# Livingstonian

1961

PR

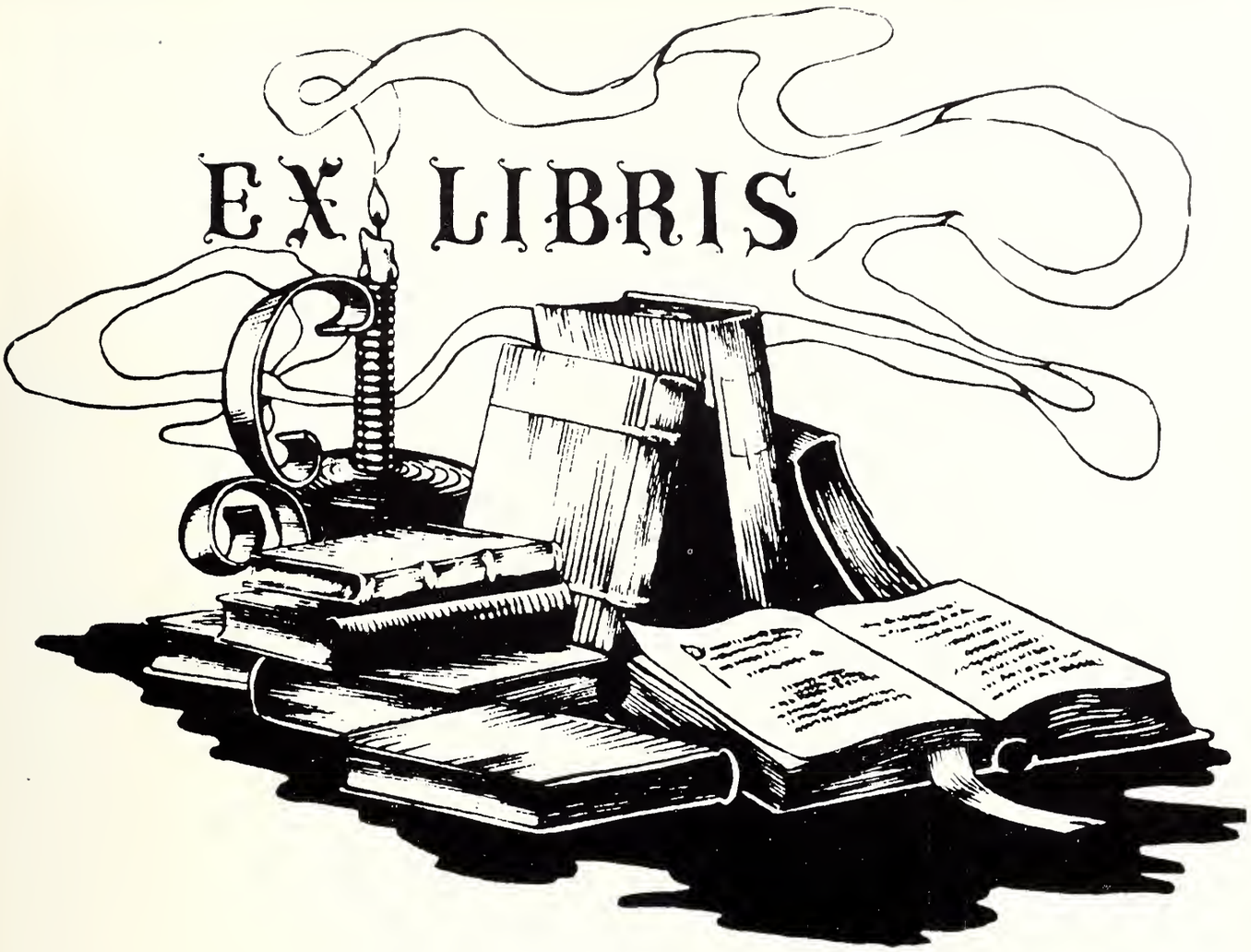


THE SENIOR CLASS OF 1961
PRESENTS

# *The Livingstonian*

To
Carnegie Library

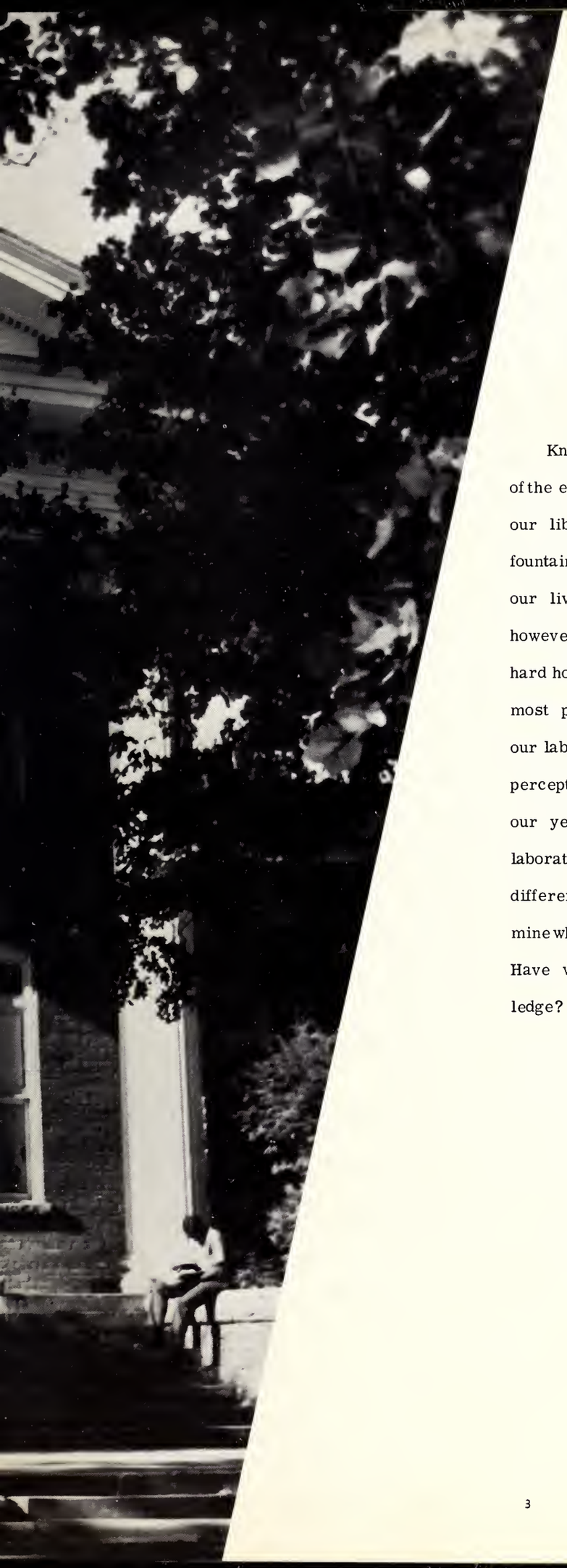

# FOREWORD

Knowledge is a stream that permeates through the core of the earth, the universe and our lives. As we look through our library or reflect in our minds, we see many at the fountains of this profound stream springing up and showering our lives with perception and understanding. These ideals, however, are not realized until we have put in many, long, hard hours of meticulous research. Our laboratory, for the most part, has been the exploration of books. Our library, our laboratory, is very symbolic to us. A great part of this perception and understanding we owe to Livingstone. During our years at Livingstone, we have labored in this splendid laboratory of knowledge. Each of us gave to the world a different analysis of our research. It is we who will determine whether or not our research has been a profitable one. Have we been excellent researchers in our quest for knowledge?

Little did Livingstone dream that one of its A.B. graduates, you, Miss Duncan, would play such an active part in its future development as you are now playing. Since accepting the administration position as registrar-treasurer from 1940-1958, and then acquiring your present task as registrar, you have exemplified the efficiency and knowledge of an ideal businesswoman. The above qualities were complemented with that ever-present smile and straightforwardness that have won the respect and friendship of administration, faculty and students.

Fortunately for us, the graduating class, you rearranged your busy schedule in order to become our very capable advisor. With your help our class has experienced a very successful year. This success was through your business know-how and sage advice.

So take your well-deserved bow as the person to whom we dedicate the 1961 Livingstonian--to you, J.B.D.

# DEDICATION

We never know how high we are
Till we are asked to rise
And then we are true to plan
Our statures touch the skies
Emily Dickinson

## OUR ADVISOR

March 22, 1961

The production of the Yearbook has become a part of the great tradition of Livingstone College. Through the years, the emphases of the Institution have been reflected through the pages of these publications and made clearer the purposes for which the College is dedicated. The academic and the extra-class, staff and students, trees and buildings, fond memories and aspirations have all been given prominence in a retrospective view of the past, a consideration of the then present and a look toward the future.

Through its Yearbook the Class of 1961 adds its important bit to the tradition, the culture and the records of the College, for which we offer our commendation and hearty congratulations. More than this, we appreciate the spirit manifested along the way which made the publication a reality.

As your efforts and the Yearbook grow in importance with the years, may that which you have here-inproduced for yourself and others stimulate you to higher achievement. May the feel of that aid you have received beneath the "Maples and Oaks" quicken your sense of responsibility to others in the years to come.

S. E. Duncan, President

THE PRESIDENT LOOKS TO THE FUTURE

One of the three entrances to Livingstone is located at the Eastern End of the campus leading into Monroe Street.

Upon entering the campus by this entrance, the first landmark to be seen will be that of our Founder's Tomb, which is located next to Price Building.

Price's Tomb

The Old Auditorium

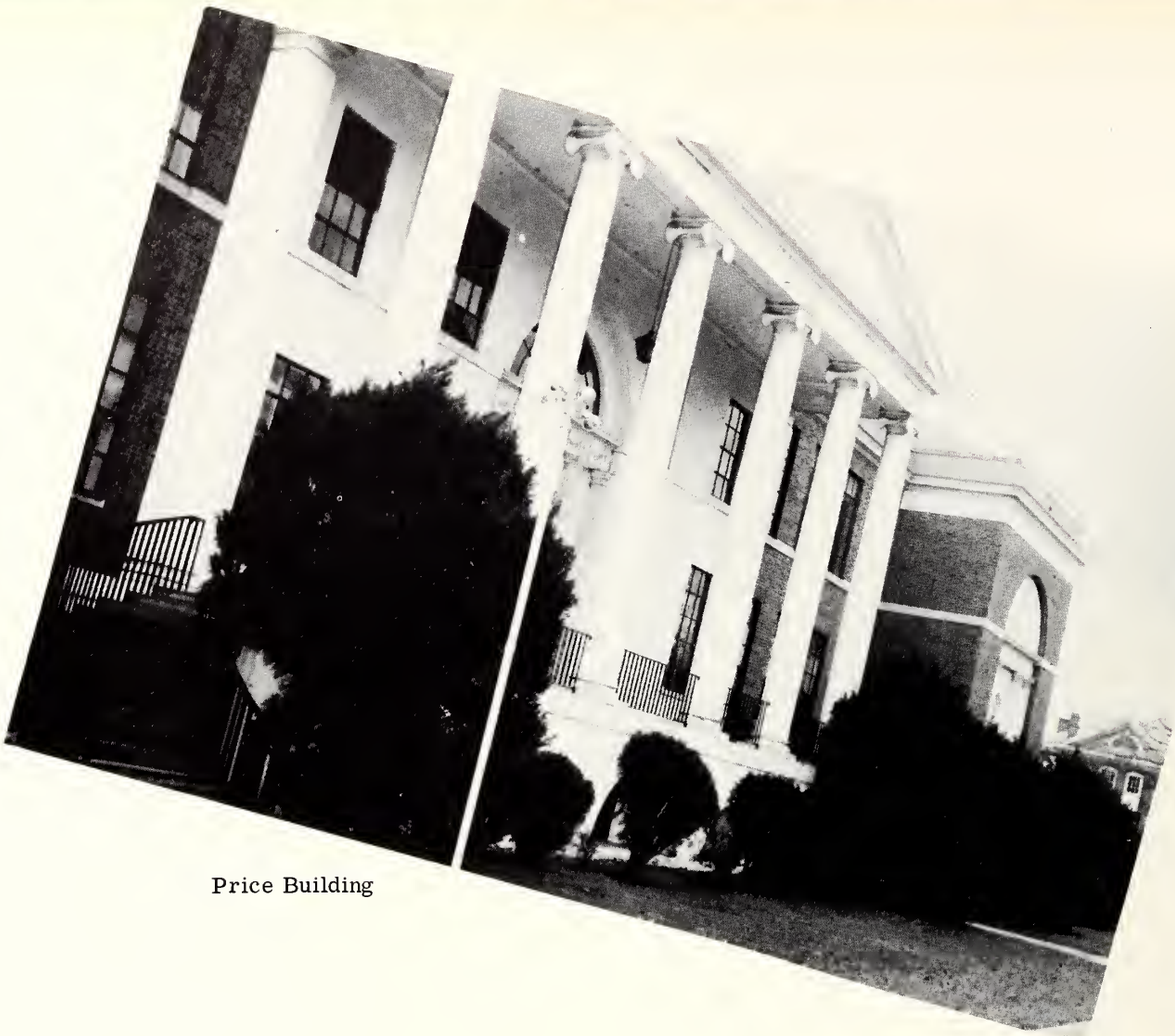

Price Building

Library

Hood Theological Seminary

TRENT GYMNASIUM

Harris Hall

Goler Hall

Dodge Hall

# ADMINISTRATION

R. Cox

J. P. Sherrill

M. Smith

W. Aldrich

# CARNEGIE LIBRARY STAFF
# HOOD THEOLOGICAL SEMINARY LIBRARY STAFF

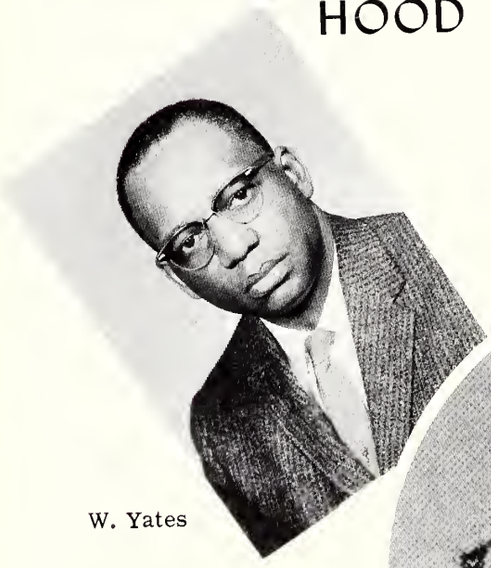

W. Yates

A. Spaulding

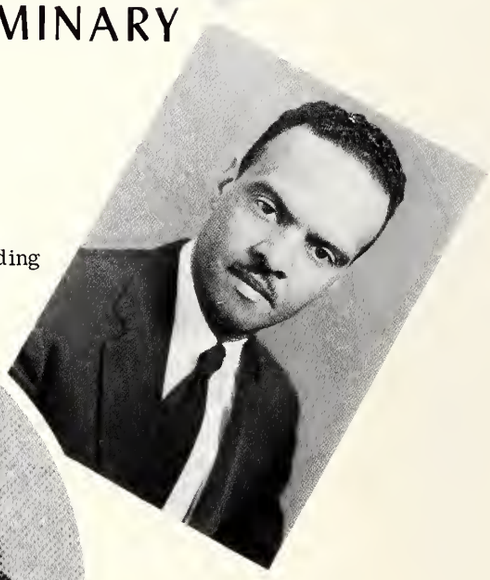

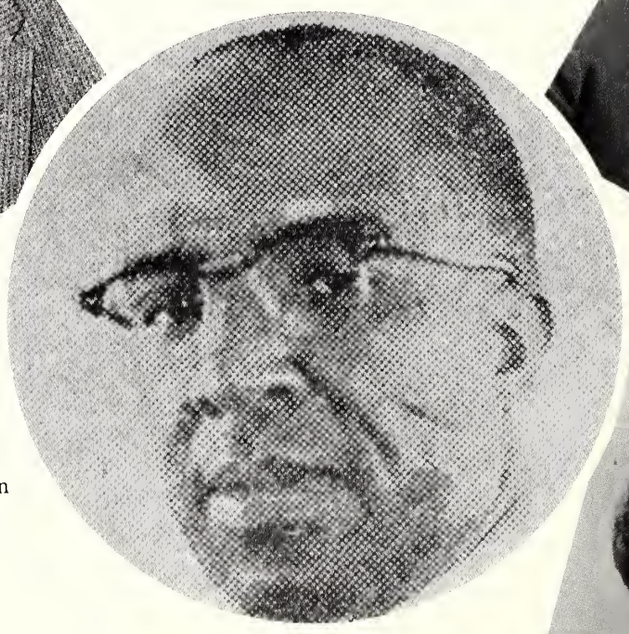

F. R. Brown

R. Valencourt

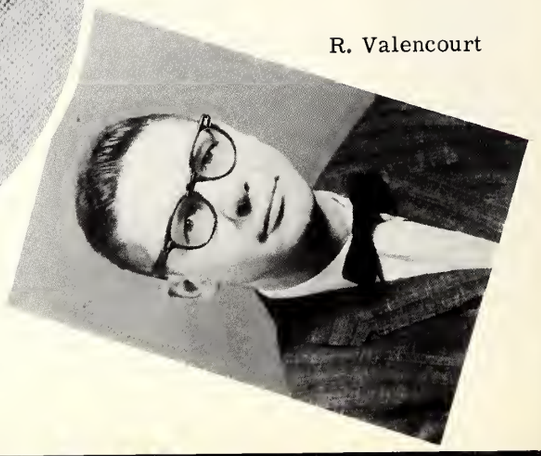

Dorothy S. Williams, Head of Department of Sociology, A.B., Livingstone College, M.A., Atlanta University, further study Columbia University; Ph.D., University of Southern California.

## Division Of Social Science
## Department of Sociology, History, Government, Economics and Anthropology

Berta Hamilton, Professor of Sociology and Anthropology, M. A., St. Andrews University, Scotland; Ph.D., Toronto University.

Henry Jackson, History, B.S., Miles College, M.A., Atlanta University.

Joshua Romao, Instructor in Sociology and History, B.A., University of London; B.A., Olivet Nazarene College; M.A., University of Illinois; further study, Illinois London Asbury Seminary.

# Division Of Social Science Department of Business Education, History, Government and Economics

Olive McKay Sawyer, Head of Business Department,
A.B., Livingstone College; M.A., Professional Diploma, Columbia University

Karel Maracek, Head of Department of Economics,
Ph.D., George Washington University; Ph.D., Ecol des Hautes Etudes Sociales, Paris;
Ph.D., Charles University, Prague, Czechoslovakia
No Photo

Dr. Bell, Government and History Instructor,
No Photo

Minnie M. Pemberton, Instructor of Business,
B.S., Livingstone College; M.A., Columbia University

# Division of Natural Science
# Dept. of Chemistry

Prof. Victor J. Tulane, HEAD of CHEMISTRY DEPT.
Dean, College Of Liberal Arts
B.S., Howard University; M.S., Ph.D., University of Michigan

Mr. John H. Brockett, Associate Professor of Chemistry.
B.S., Livingstone College; M.S. University of Pennsylvania

# Division of Natural Science Dept. of Biology

Prof. Theodore H. MacDonald,
Head of Department of Natural Science
B.S., McGill University,
M.S., Glasgow University,
Ph.D., Glasgow University

Mr. Levi Vincent Walker, Instructor in Biology,
B.S., Agricultural & Technical College; further Study, North Carolina College

Prof. Samuel Linton Hopkins, Professor of Biology,
A.B., Livingstone College;
M.S., Fordham University, further study, New University

# Division of Natural Science
# Dept of Mathematics & Physics

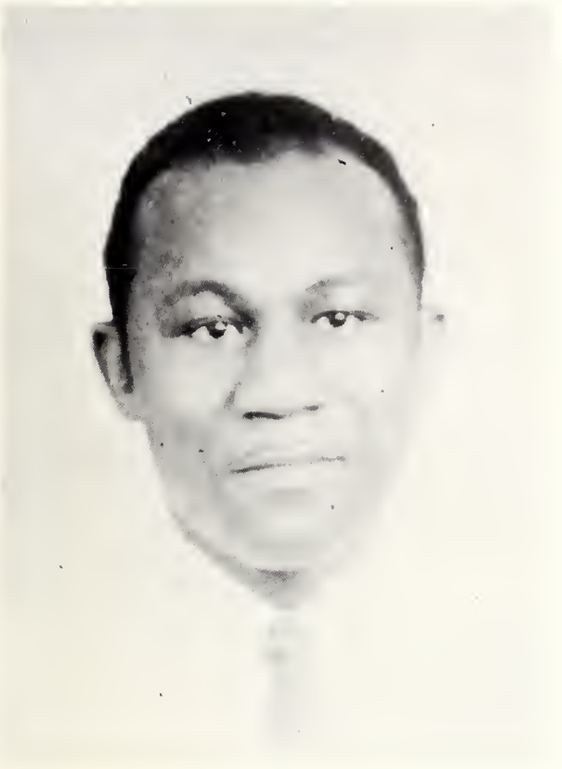

Prof. Hodge Edward Taylor, Assistant Professor of Mathematics,
B.S., LeMoyne College;
M.A., further study, Columbia University

Mr. Asker Boyd Hawkins, Instructor in Physics and Mathematics,
B.S., North Carolina College;
M.A., New York University

# Division of Education

## Department of Education

James Cecil Simpson, Head Of the Department of Education,
A.B., Virginia State College,
M.S., Ph.D., Cornell University

Charles Cox, No Photo.
Football Coach,
B.S., Clafin College,
M.S., West Virginia University

Lois Harmon Reeves, College Nurse, and Instructor in Education,
R.N., Hampton Institute,
B.S., Simmons College

Eliza Gleen Miller, Professor of Elementary Education,
B.S., Winston-Salem Teacher College,
Further study, Ohio State University, Columbia University,
M.A., University of Michigan

Florence Nightingale Mitchell, Professor of Physical Education,
B.S., Tuskegee Institute,
M.S., Springfield College

# Division Psychology

## Department of Psychology

Dr. Harold L. Trigg, Head of Dept. of Psychology,
A.B., Morgan State College,
M.A., Syracuse University,
Ph.D., Teachers College, Columbia University

Mr. Lovette A. Warner, Instructor in Education,
A.B., Johnson C. Smith University,
M.A., Columbia University

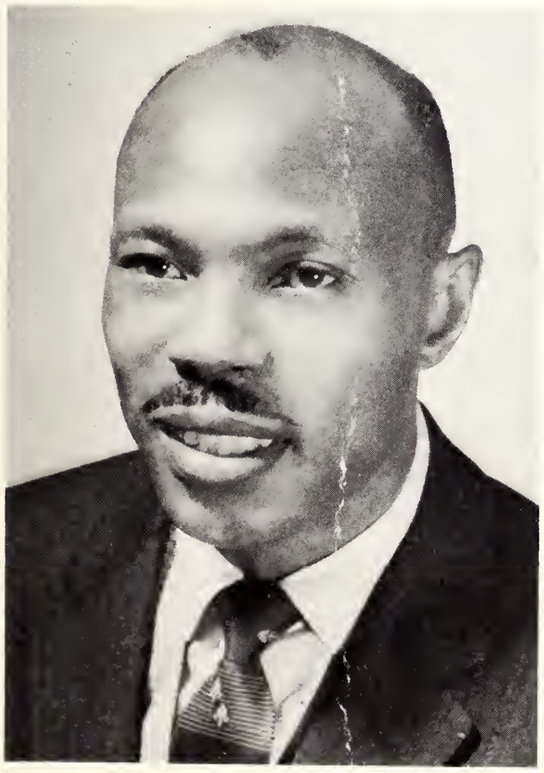

Miss Louise M. Rountree, Assistant Prof. of Library Science,
A.B., Morris College,
B.L.S., Atlanta University,
M.S./L.S., Syracuse University

# Division of Humanities
## Department of English

Dr. James W. Jewell, Head of Dept. of English,
A.B., Berea College,
M.A., University of Kentucky,
Th.D., Christ Seminary

Mrs. Mary A. Hopkins, English,
B.A., Shaw University,
M.A., Howard University,
Further study, New York University

Miss Maude I. Wheeler, English,
A.B., Western Michigan University,
M.A., Teacher's College, Columbia University

Dr. Leonea B. Dudley, English, Speech, Drama,
A.B., Howard University,
M.A., Columbia University,
Ph.D., Cornell University

Dr. John M. Brewer, English,
A.B., Wiley College,
M.S., Indiana University,
D. Litt., Paul Quinn College

Mrs. Victoria P. Yates, Spanish,
A.B., Oakwood College,
M.A., Columbia University

## Division of Humanities

## Departmant of Foreign Languages

Dr. John Martino, German, French,
A.B., Campanella College,
M.A., Naples University,
Ph.D., Messina University,
Further study, Columbia University

Dr. Warren P. Gates, Lecturer in French,
A.B., M.A., University of Miami, Fla.,
Ph.D., University of Colorado

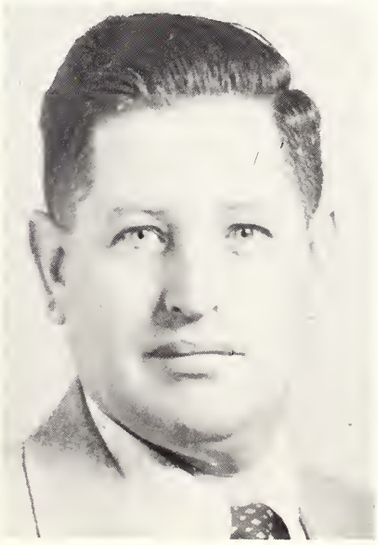

Dr. Young, French

Myra M. Thomas, Music,
A.B., Clark College;
Mus. B., Oberlin Conservatory of Music;
Mus. M., Miami University of Ohio

K. Eloise Simpson, Music,
A.B., Livingstone College,
Mus. B., Oberlin University,
Mus.M., Northwestern University

Clark S. Coffin, Music,
A.B. Livingstone College;
Mus. B., Boston University

## Humanities
## Dept. of Music

Mr. Carlson, Band

William Tritt, String

Mrs. Junior, Music

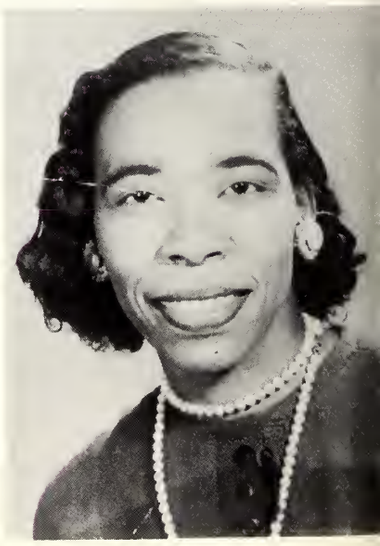

# Division of Humanities

## Courses in Bible

Edgar N. French, College Minister, Dean of Men,
Instructor in English Bible, A.B., Livingstone College,
B.D., Hood Theological Seminary; further study, Columbia University

John VanCatledge, Ph.D., Instructor in English Bible,
B.A., Alabama State Teachers College;
M.R.E., Ph.D., Hartford Seminary Foundation

# ADMINISTRATION

Victor J. Tulane
Dean of College

Frank R. Brown
Dean of Seminary

# COLLEGE DEANS

Dean of Women
Hattie P. Flack

Dean of Men
Edgar N. French

Izetta Reece, Shirley Allen, Secretaries to Business Manager

Secretary to President
Marion E. Gunn

Secretary to Dean
Cora Allen

Secretary to Registrar
Emily H. Harper

E. J. Junior, Jr., Business Manager,
M.B.A., Atlanta University

Julia B. Duncan, Registrar,
A.B., Livingstone College

Harlee H. Little, Public Relations, Director,
A.B., B.D., Livingstone College;
M.A., Drew University

Nina M. Dacons
Matron, Assistant

Leanna Goodwin
Canteen Manager

Alecestis Coleman
Dormitory Directress

# Administration

## L.C. Feeds, Houses Students

Ollie M. Burnside
Dietitian

Cafeteria

Violet Hunt, Sec. to College Minister and Director of Special Services, B.S., Livingstone College

Betty Smoot, Sec. to Dean, Hood Theological Seminary, B.S., Livingstone College

Lena Matthews, Sec. to Director of Public Relations, B.S., A. & T. College, Greensboro, North Carolina

# Administration

## Records Accompany Learning

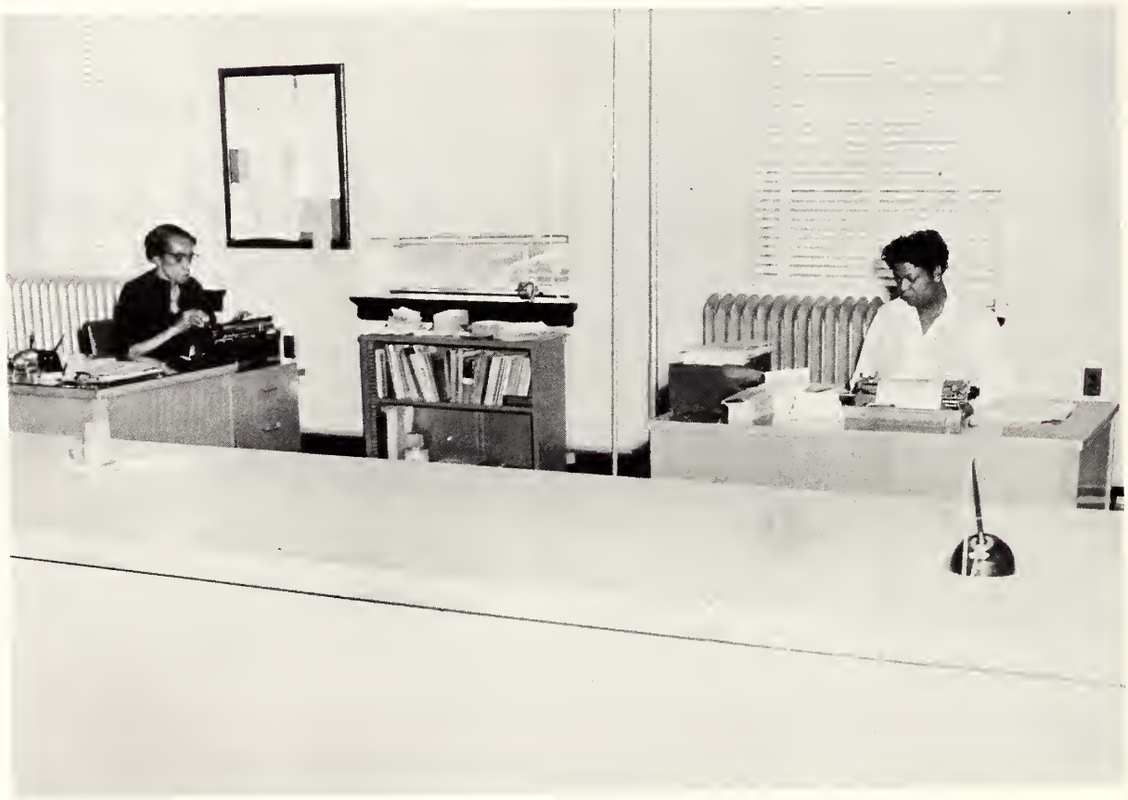

Julia B. Duncan, Registrar, A.B., Livingstone College
Emily H. Harper, Sec. to Registrar, B.S., Winston-Salem Teacher's College

# SENIORS

# IN MEMORIAM

Veronica Iona Lofton

Her suffering ended with the day;
Yet lived she at its close,
And breathed the long, long night away
In statue-like repose.

But when the sun, in all his state,
Illumed the eastern skies,
She passed through Morning Glory's Gate
And Walked in Paradise.

Veronica Iona Lofton died on November 6, 1957 at 17 years of age. The death of this wonderful person and classmate is still a shock to the Senior Class. Miss Lofton was extraordinary in many ways and will be remembered. A great person has gone from us, and together we mourn her passing.

Julia Williams
Vice President

Patsy Rush
Recording Secretary

Queen E. Moore
Assistant Secretary

H. L. Shaw
President

Wardell Bonner
Chaplain

Stanley Edwards
Fin. Secretary

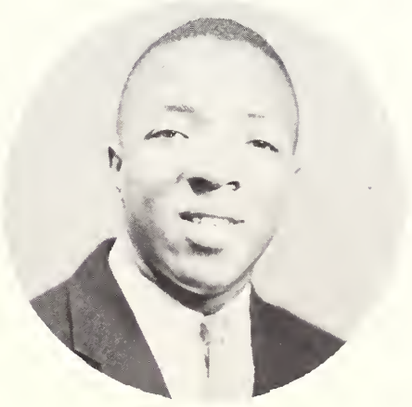

Arthur Barber
Treasurer

# SENIOR CLASS

SADIE J. ALEXANDER

ARTHUR BARBER

VIVIAN BESS

JEAN BLACK

LETEE BLAKE

MINNIE BLAKENEY

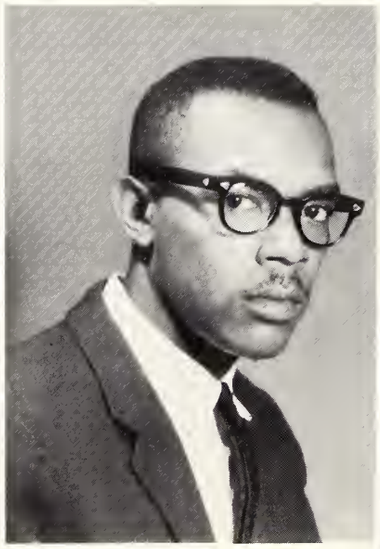

JAMES BOND

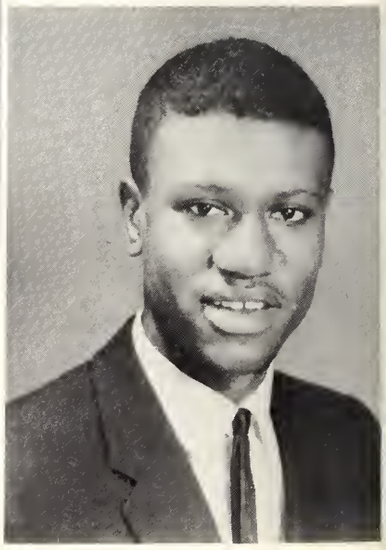

GORDON BOULWARE

# SENIOR CLASS

CICERO BYNUM

LAURA CARROLL

ALCESTIS COLEMAN

HAYWOOD CORRY

BRAHNALL DODD

VIRGINIA DODD

CAROLE CRAWFORD

JOE DRAKE

# SENIOR CLASS

STANLEY EDWARD

JUANITA EVANS

MARY FAULKNER

NAOMI FLEMING

CAROLYN FORD

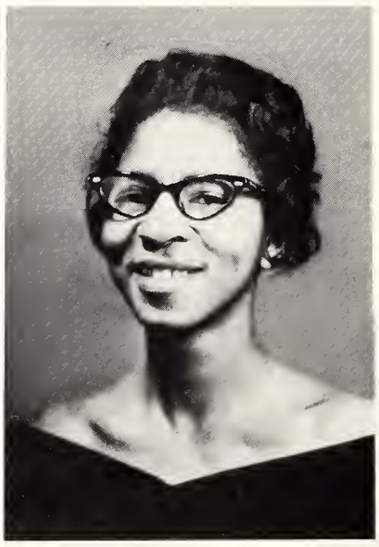

BESSIE FOSTER

PRISCILLA FOGGY

DORA FREEMAN

# SENIOR CLASS

CHARLOTTE GAITHER

FRANCES GAITHER

PRYOR GAITHER

HUEY GARVIN

BERNICE GRAVES

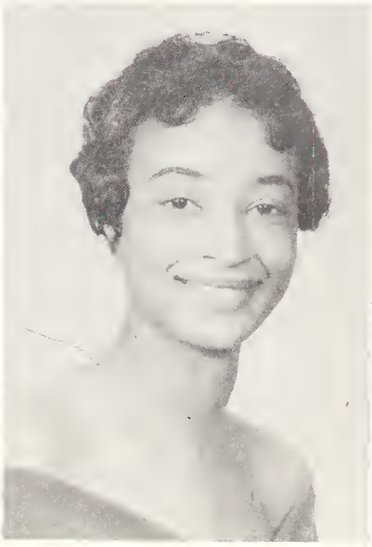

BESSIE HACKETT

PAULINE GIBBS

OLEAN HACKETT

# SENIOR CLASS

ANNIE HART

ELLA HAYES

THEODIS HAYES

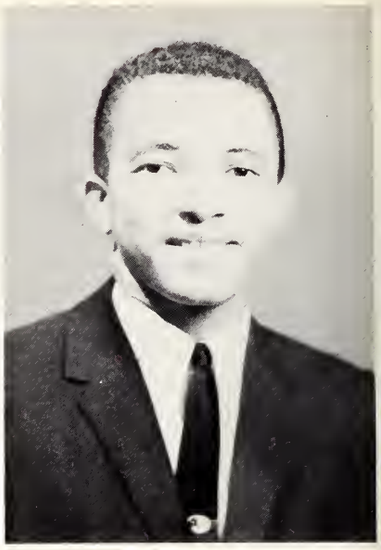

JOHN HERNDON

WILLIAM HOLLAND

JOSEPH HUGHEY

MARY HILL

JANIE JOE

# SENIOR CLASS

WILLIE JOHNSON

MADELENE JONES

MILDRED KEYES

SAMUEL LEAZOR

FRANCES McARTHUR

GLORIA McCALLUM

JAMES LENOIR

MYRTLE McCLAIN

# SENIOR CLASS

CYLISTA McNEELY

MARY McSWAIN

ANDREW MACKEY

WILTON MARTIN

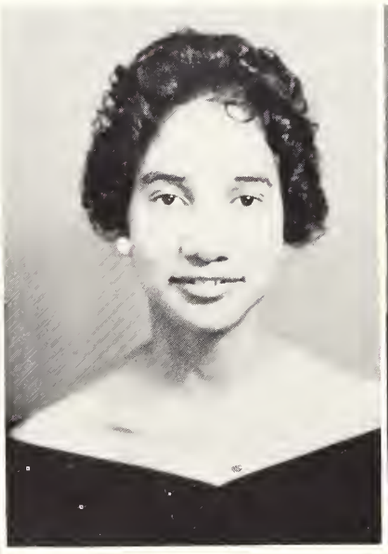

QUEEN MOORE

JAMES MORRISON

DOROTHY MILLER

MARY ORR

# SENIOR CLASS

MARY PORTER

LOUISE PULLIAM

RITA REYNOLDS

MAGGIE ROBINSON

RAYMOND ROBINSON

MELVIN RUSH

PATSY RUSH

IDELLA RUSSELL

# SENIOR CLASS

JOSEPH SCOTT

HOWARD SHAW

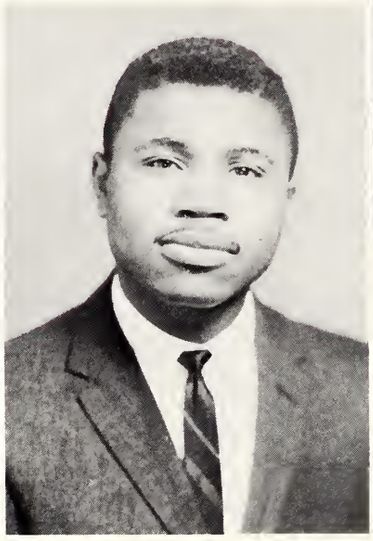

WILLIAM SIMMONS

CHRISTINE SMITH

MARIE THOMPSON

HELEN TORRENCE

MARY STARKS

JOANN TOWNES

# SENIOR CLASS

SAMUEL VARNER

GERALDINE WALKER

RAYFIELD WHITMIRE

BARBARA WELLS

JAMES WILKINS

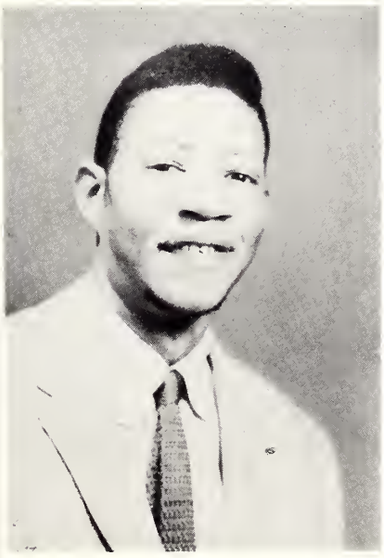

DAISY WILLIAMS

DRUCILLA WIGGINS

JULIA WILLIAMS

ROBBIE WILLIAMSON

PEGGYE WOOD

RUBY WOODARD

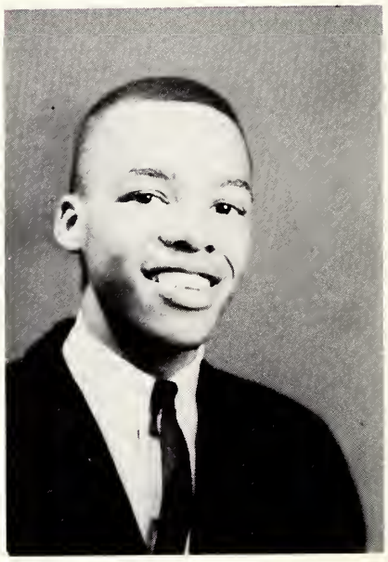

JAMES E. MILLER

# SENIOR CLASS HISTORY

On September 15, 1957, at nine o'clock— students began their up hill struggle to prepare themselves to take their respective places in their societies.

The year started off with a boom under the administrative head of acting President John H. Brockett and the advice of Miss Blanch Jordan and the leadership of Richard Woodward as President and Melvin Rush as Vice President.

We contributed to the football team the following persons: Arthur Barber, James Lenior, Rayfield Whitfield, Willie Lee Johnson, Jessie Lovell, Theodus Hayes and Joseph Hughey. And to the basketball team a freshman who held his own in the presence of Bobby Talbert. To the track team Arthur Barber, Rayfield Whitmire, Willie Lee Johnson and Richard Woodward.

In the line of beauty Miss Homecoming attendant was Miss Rita Reynolds, Miss Jabberwock, Miss Helen Torrence, Miss Livingstone, (representative) Miss Joann Towns.

The year was struck by the tragedy loss of one of our beloved members, Miss Vernica Lofton.

Again another September and another year, a new administration headed by President Samuel Duncan, and under the advice of Mr. Charles Price, we as sophomores returned with eagerness to tackle the obstacles facing us. Our class was under the leadership of Richard Woodward, as president. Once again we made contributions to the football and basketball teams. As for beauty we contributed to the Miss Livingstone contest as representative Miss Robbie Williamson, to Miss U.N.C.F., Miss Gertude Ellerbe and Miss Rita Reynold was selected as the Spinix Club's Sweetheart. In religion Mr. Richard Woodward was elected superintendent of the Sunday School. The class was joined the second semester by Voncille Maize, Priscilla Foggy, and Vivian Esters.

Our Junior year was a changed class ready to accept responsibilities as well as the challenges that awaited it. Under the guidance of Mr. John H. Brockett the class elected the following officers: Howard Shaw, President, Julia Williams, Vice President, and Juanita Alexander as the secretary. Juanita Alexander served in the capacity of Vice President of the Student Council. The class was joined by: Juanita Evans, Perry Barnes, James Monroe, Arthur Smith, De Ella Davis and Morris Wiggins.

The class got off to a kick with the return of the following football players: Arthur Barber, Theodus Hayes, Joseph Hughery, James Lenoir. To this number a new star was added in the person of Morris Wiggins. Barber and Wiggins were elected to the All E.I.A.C. conference team. That year Bobby Talbert was chosen co-captain of the basketball team and James Monroe joined him on the court.

At the homecoming game Miss Helen Torrence represented our class in the Miss Livingstone court. Miss Torrence also served as the Omega Sweetheart, while Miss Robbie Williamson was Cresant Sweetheart. Other beauty title holders were: Miss U.N.C.F., Rita Reynolds, Miss Fashionette, Julia Williams and May Queen Gearldine Walker. The year had a very happy ending. The highlight of the year was the Junior-Senior Prom whose title was "TREASURES OF MEMORIES". Letee Blake, won her freshman year and again her senior year the oratorical contest. Howard Shaw and Priscilla Foggy were the recipients of the Jennie Harris William's Award. Howard Shaw and Juanita Alexander were elected Who's Who. Mr. Willie Lee Johnson was selected to attend the South Eastern Colleges Science Conference.

Our senior year started off with a big boom under the leadership of Miss Julie Bell Duncan as advisor, and the following class officers: Howard L. Shaw, President, Julia Williams, Vice President, Patsy Rush, Secretary, Arthur Barber, Treasurer and Stanley Edwards, Chaplain. James Morrison was elected editor-in-chief and Willie Lee Johnson associate editor-in-chief, Richard Woodward, editor of the Livingstone Paper. James Earnest Miller, was chosen to lead the student body as the President of the Student Council. To help guide the freshmen were the following senior councils: Earnest Miller, Howard Shaw, Melvin Rush, Samuel Varner, Raymond Robinson, Ella Hayes, Julia Williams, Priscilla Foggy, Mildred Keyes, Maggie Robinson, Myrtle McClain and Juanita Alexander.

Our first activity was homecoming; Miss Rita Reynolds was selected by the football team to represent them as Miss Homecoming. This was Miss Reynolds' fourth year to participate in the Homecoming court. Our own Miss Bessie Hackett won the Miss Livingstone title. Miss Hackett had previously won the Miss Business Education title. Miss Ella Hayes this year represented the senior class as Miss Business Education. Miss Queen Ester Moore represented the school as Miss U.N.C.F. in Daytona Beach Florida. Miss Moore placed seventh among the other thirty-three contestants.

Gearldine Walker was elected by the class to serve them as their own Miss Senior. Miss Charlotte Gaither was the Omega's Sweetheart also Miss Frances Peterson was selected by the Sigma's to represent them as their own Miss Phi Beta Sigma.

Arthur as co-captain and the other senior football players joined by James Martin, along with the remaining of the team journeyed to Jacksonville, Florida to compete in the Little Gator Bowl. Even though the men of the team were defeated it was a wonderful experience for all.

The football team tied for second place. The basketball team were not far behind they placed second at the E.I.A.C. Tournament which was played in Norfolk, Virginia. To cheer the boys to victory was Miss Rita Reynolds as captain of the cheering squad and to aid her in the yells was Miss Francis Peterson.

Mary Porter served in the capacity as that of President of the Booster Club. Along her side was Mr. Samuel Varner.

Melvin Rush was chosen to head the Sunday School Staff for the second year. Jessie Lovell served as statistician for the football team his third year, and his senior year as that of the statistician for the basketball team. Miss Daisey Bowman joined the class in high spirits as ever and that as the now Mrs. Daisey Smith we welcomed her as the last and not new at all member of this year.

The music department presented: Gloria McCullum, Julia Williams, and Letee Blake in their senior recitals.

It seemed like only yesterday that we were just freshmen here on the campus of Livingstone College. Now we are leaving as graduates maybe not seeing many of our fellow classmates but to those that spent the four years with us this is not goodbye but so long for awhile. And as a great general once said "We shall return". The best of luck to the underclass mates and remember make the most of your leisure time.

Juanita Miller
Historian

W. L. Johnson

Asst. Editor
in-chief

H. Torence

Feature Editor

M. Porter

Feature Editor

A. Barber

Athletics

D. Wiggins

Athletics

James Morrison
Editor-in-Chief

Joseph Scott
Photographer

Raymond Robinson
Business Manager

Melvin Rush
Asst. Business
Manager

Mildred Keys
Circulation Manager

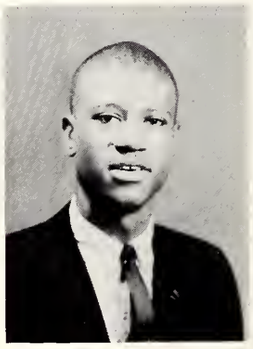

Gordon Boulware
Art Editor

Mary Hill
Typists

P. Gibbs
Typists

Q. Moore
Typists

P. Rush
Typists

F. McArthur
Typists

# UNDERCLASSMEN

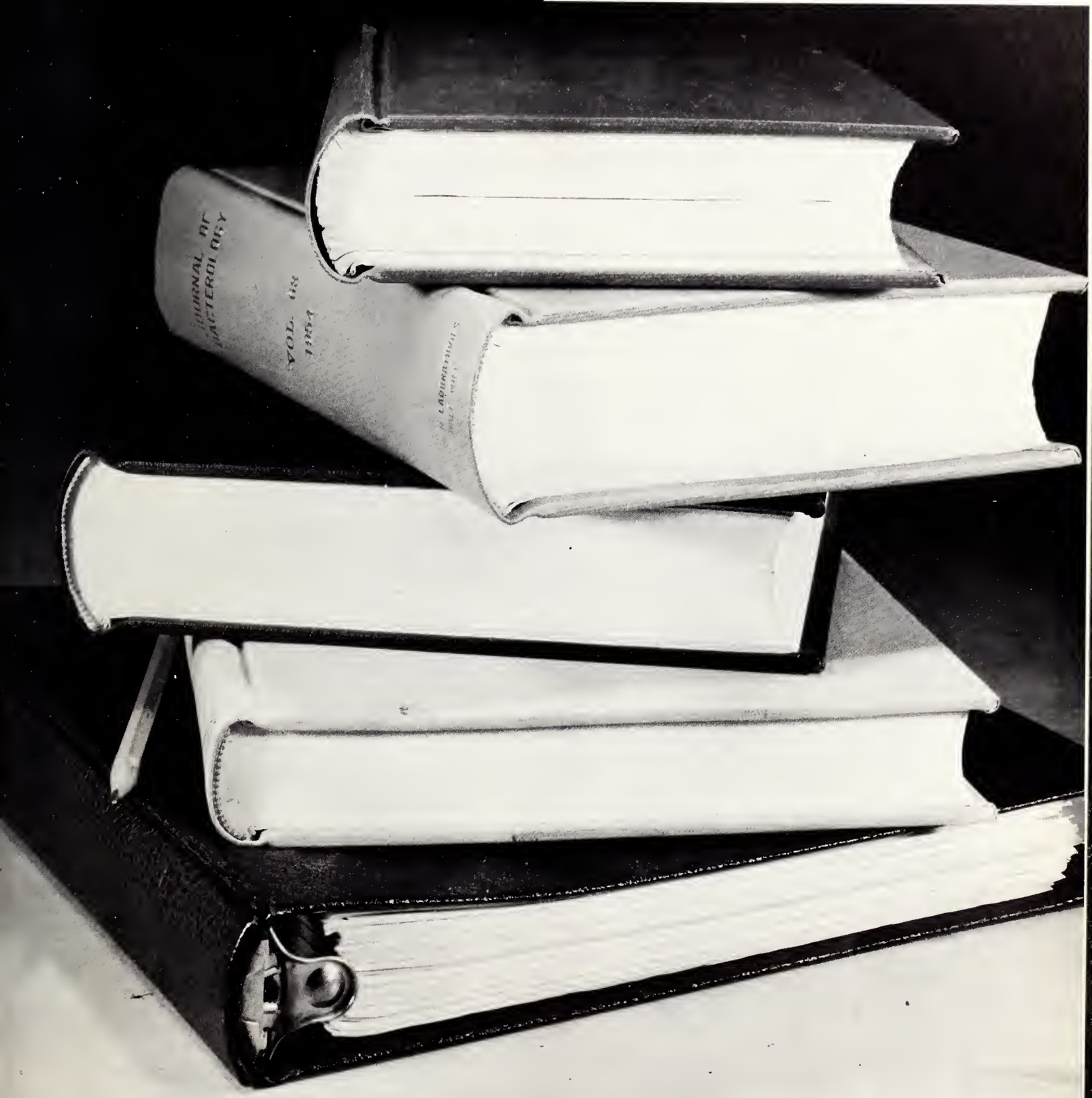

# JUNIOR CLASS OFFICERS

Lloyd Yarbourogh
Vice-President

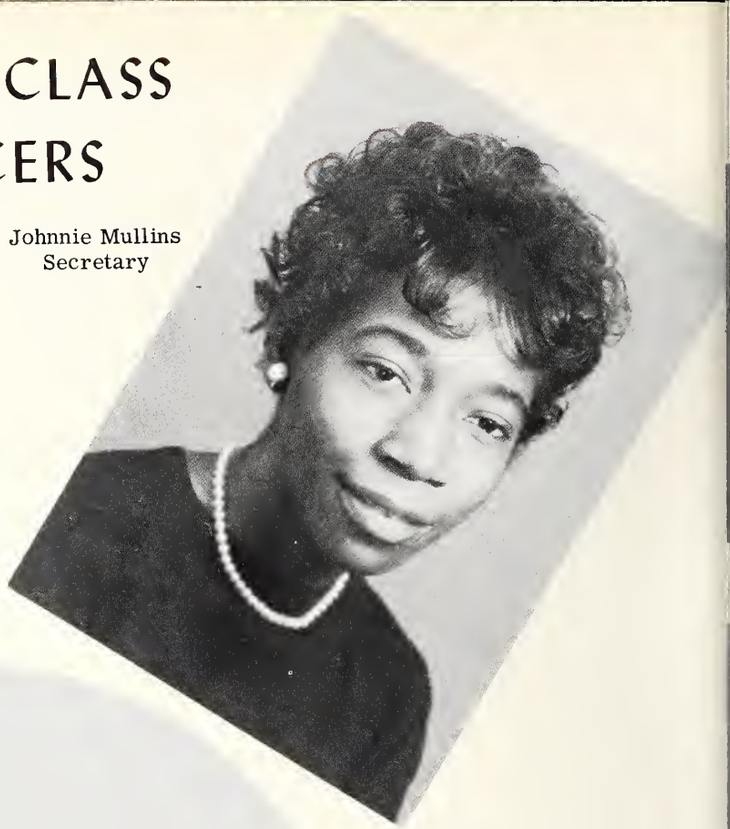

Johnnie Mullins
Secretary

William Bell
President

Ethlene Kearney
Treasurer

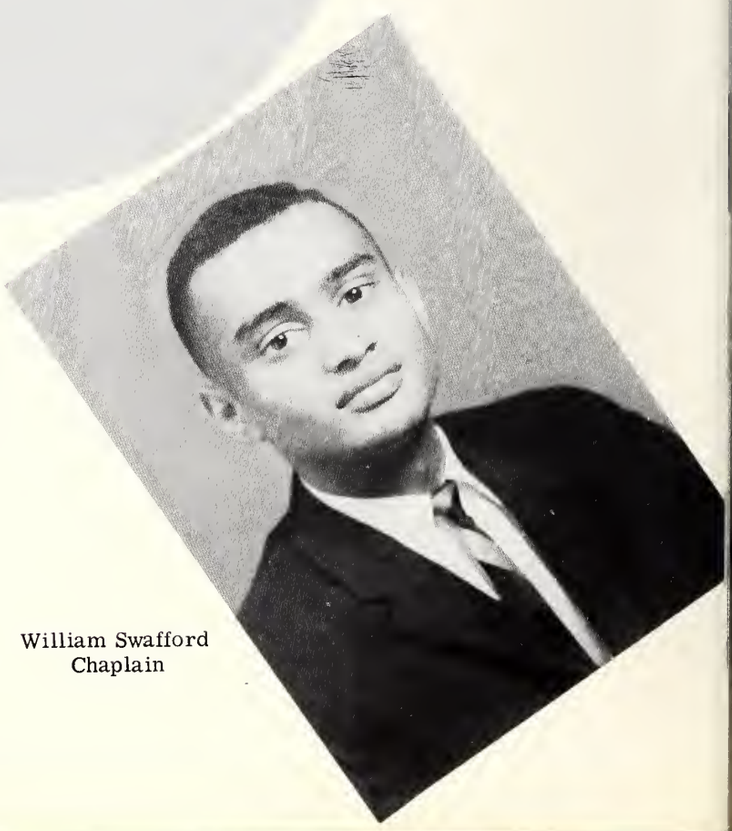

William Swafford
Chaplain

# JUNIOR CLASS

Alexander, Martha

Allison, Mamie

Anderson, Diana

Anthony, Mary

Baker, Eddie Jean

Belk, Shirley

Berry, Priscilla

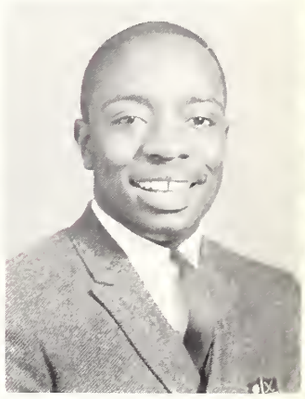
Bryant, Robert

Bunch, Leon

Cambell, Ellen

Cohen, Louise

Cross, Barbara

Damon, John

Davis, Ann

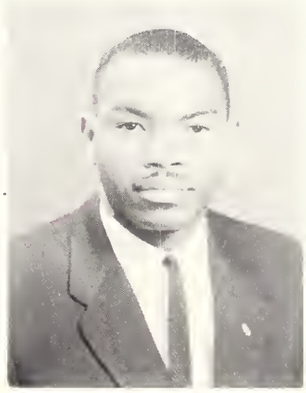
Dudley, William

Duncan, Athalene

# JUNIOR CLASS

Ellerbe, Gertrude

Estes, Vivian

Farrish, Demetrius

Farrow, Norma

Ferguson, Jane

Foy, Doris

Friday, Doris

Gaither, Frederick

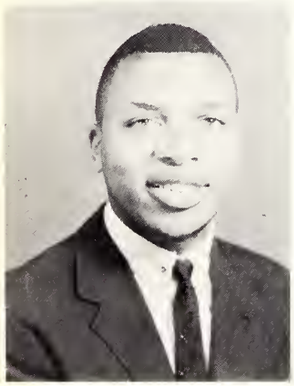
Gibson, Cletus

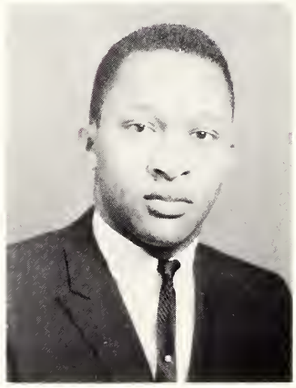
Gibson, Donald

Glaze, Alice

Graham, Lena

Hampton, Helen

Hill, Clarence

Hooks, Carolyn

Hooks, Shirley

# JUNIOR CLASS

Howard, Rita

Jackson, Birdie

Jackson, Cameron

Johnson, Roscoe

Jones, Blondie

Jones, Hermenia

Kearney, Ethelene

Lee, Olivia

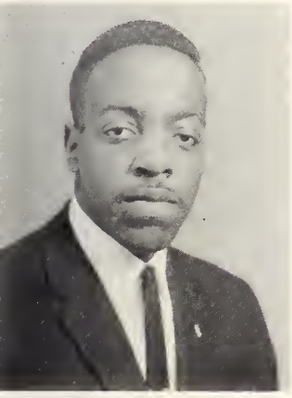
Lilly, Levander

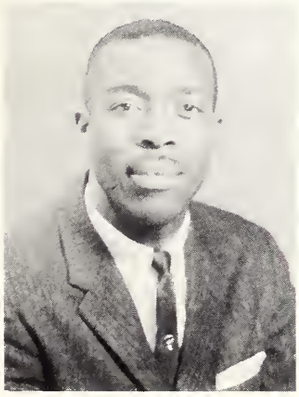
Maize, George

Maize, Vouncille

May, Ernest

McLendon, James

McDuffie, Doris

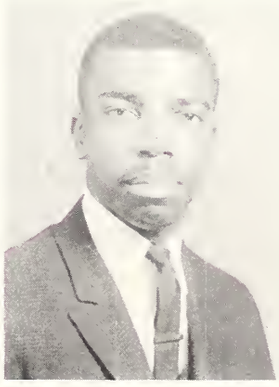
McMiller, Frank

McPhail, Jessie

# JUNIOR CLASS

McPhail, Minora

Mullins, Johnnie

Munnerlyn, Jo

Paul, Evangeline

Peay, Flossie

Pender, Florence

Phifer, Clifford

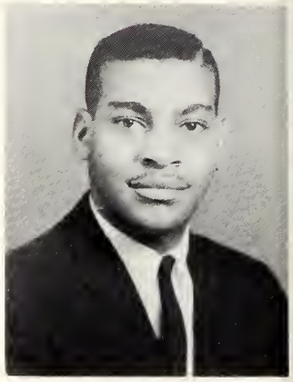
Richardson, George

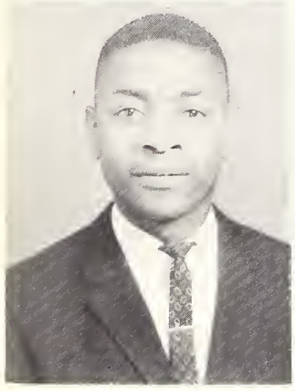
Ross, William

Rouse, Salley

Sapp, Helen

Shoats, Barbara

Sims, Shirley

Souder, Louis

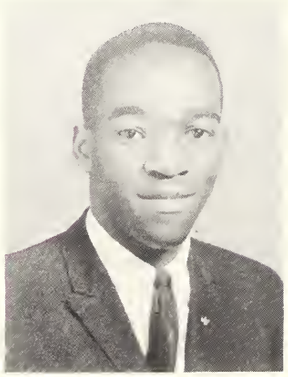
Stewart, Richard

Stoner, Rose

Swafford, William

Thurston, Barbara

White, Rosemary

Woodward, Richard

Yarborough, Lloyd

Young, Barbara

Sophomores in Action

Littlejohn, Willie
Vice President

Sawyer, Christine
Secretary

# SOPHMORE CLASS OFFICERS

Edwards, George
President

Young, Rudolph
Treasurer

# SOPHOMORE CLASS

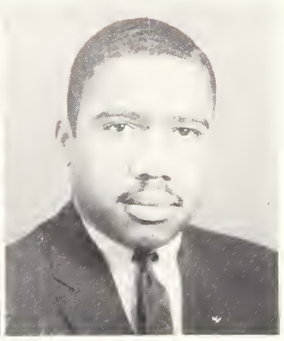

Adderton, Margaret
Albea, Clarence

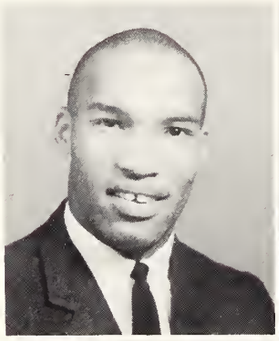

Albert, Larry
Alexander, Lanny

Banner, Ruth
Barksdale, Doris

Bell, Kenneth
Bennerman, Juanita

Bethea, Edith
Bostic, Barbara

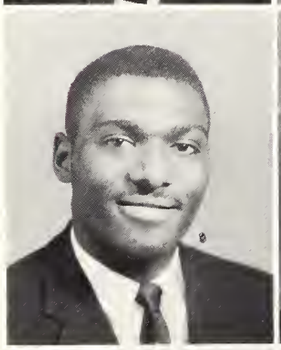

Brown, Offie
Butler, Carolyn

Cummings, Doris
Dunstan, Leonard

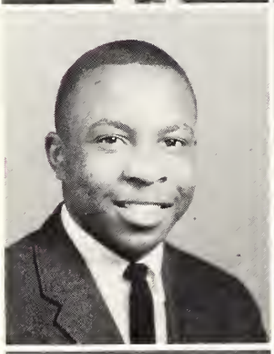
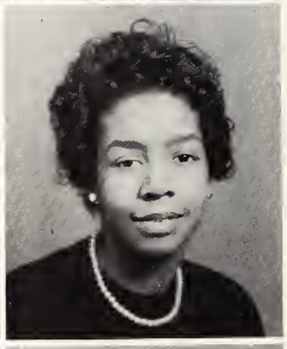

Edwards, George
Elam, Dorothy

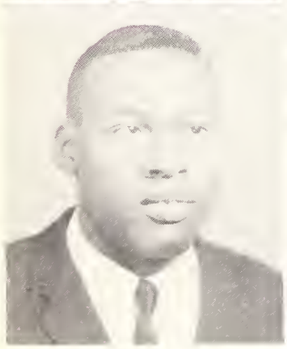

Fitzgerald, Samuel
Gibson, Margaret

Goff, Maeola
Gordon, LaVern

# SOPHOMORE CLASS

Hawkins, Sharon
Hines, Ina

Green, Marionette
Harris, Geraldine

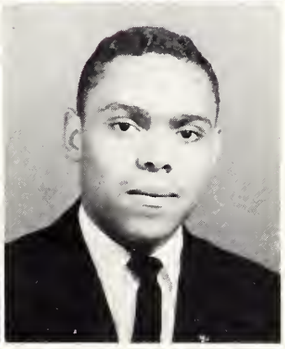

Horton, Camilla
Inman, Ted

Holland, Ida
Hollaway, Sheila

Jones, Preston
Leach, Linda

Johnson, Joyce
Jones, Patricia

Legrand, Lucille
Lilly, Florence

Legrand, Ann
Legrand, Dorothy

McAllister, Annie
McCullum, Joyce

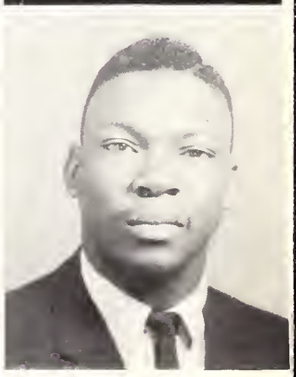

Littlejohn, W. Alfred
Lowe, Thomas

# SOPHOMORE CLASS

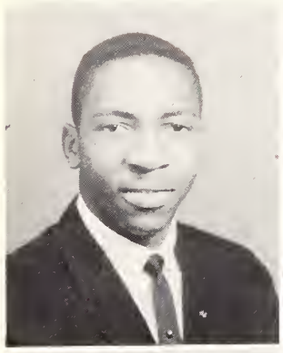

McDuffie, Marcell
McGuire, Dorothy

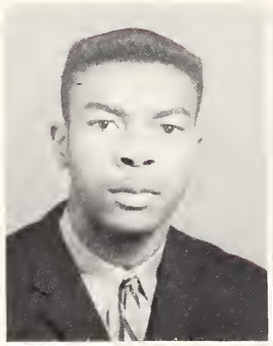

McNeely, James
Miller, George M.

Monroe, Barbara
Mungo, Yvonne

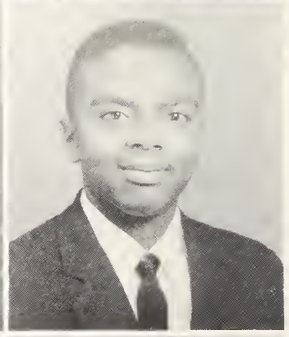

Mushatt, Lois
Newkirk, Robert

Patterson, Katie
Partee, Dorothy

Poe, Marion
Reid, Everleaner

Richardson, Nathaniel
Richmond, Ella

Rivers, Catherine
Robertson, Alexander

Robinson, Ann
Sawyer, Christie

Snow, Cloie
Spease, Ann

# SOPHOMORE CLASS

Talley, James

Talbert, Patricia

Torrence, Betty

Tucker, Joyce

Turner, Joyce

West, Carolyn

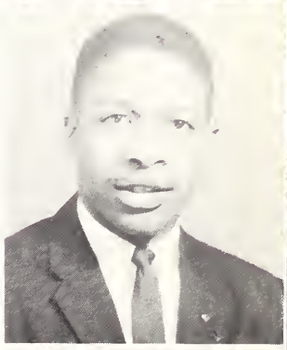

Whitted, Duncan III

Williams, Marie

Wilson, Evelyn

Young, Rudolph

Freshmen in Action

# FRESHMAN CLASS OFFICERS

Melvin Bell
Vice President

Marjorie Williams
Secretary

Thomas Gills
President

William Shepard
Treasurer

Gordon Coleman
Chaplain

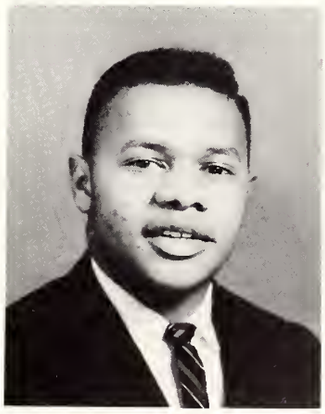

# FRESHMAN CLASS

Adams, Annie
Adams, Charlotte
Andrews, Patricia
Anthony, Brenda

Arkward, Matilda
Baker, Clara
Barrett, Charles
Belew, Marva

Bell, Cleophas
Bell, Melvin
Benjamin, Clara
Bidgood, Hattie

Blackman, Carolyn
Blackman, Marzeloraine
Blanchard, Winifred
Boone, Marjorie

Boozer, Verna
Bowman, Jessie

# FRESHMAN CLASS

Brewington, Willie
Brooks, LaMuriel
Brown, Peggy
Brown, Vivian

Brown, Willis
Clark, Sandra
Cole, Samuel
Coleman, Ray

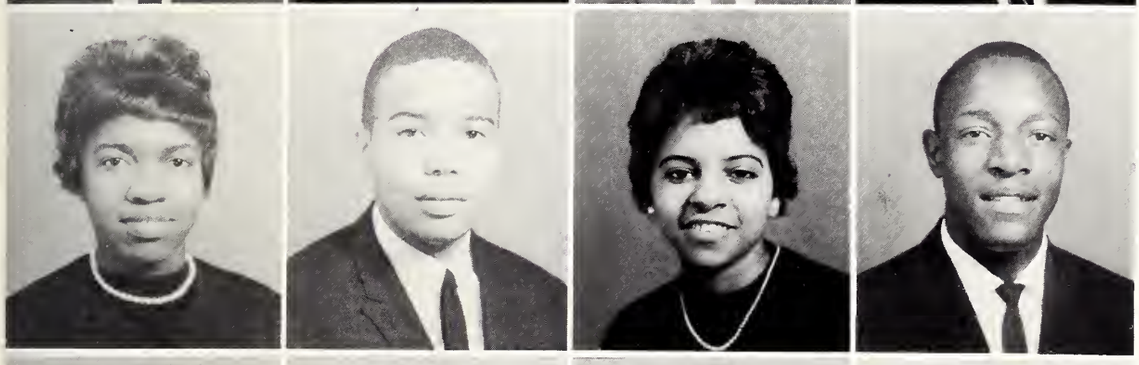

Cooper, Annie
Copeland, Robert
Corry, Margaret
Cousart, Samuel

Cox, Ruth
Cummings, Maxine
Culbertson, Ruth
Davis, Arthur

Dawkins, Lessie
Dockery, Daisy

# FRESHMAN CLASS

Duncan, Robert
Durante, Carolyn
Elam, Blanche
Elliot, Pauline

Evans, Levi
Fagan, Etta
Feinster, Julia
Foster, James

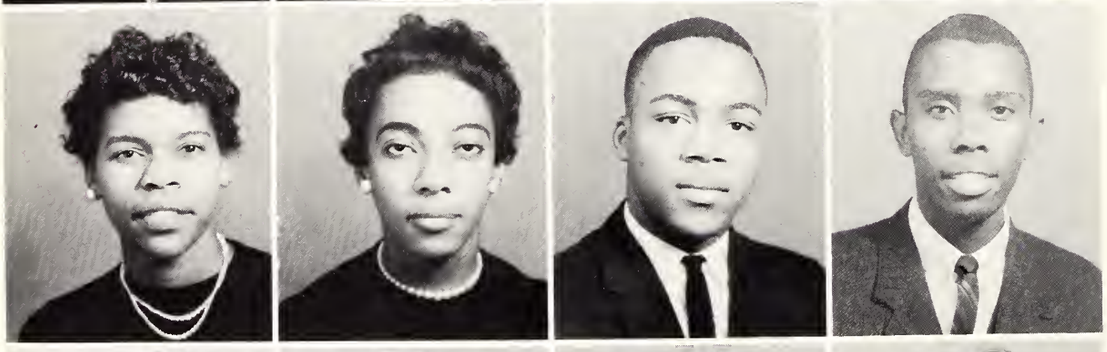

Fraley, Gloria
Gabriel, Sandra
Gibson, Jesse
Gills, Thomas

Graves, Annie
Greenlee, Gwen
Griffin, Edith
Hammond, Lennetta

Hargett, Cleopatra
Harley, Vera

# FRESHMAN CLASS

Hawkins, Jocelyn
Hayes, Mary
Heath, Sylvia
Hector, Donald

Hicks, Mary
Holmsely, Hayward
Hunt, Lucille
Hunt, Robert

Hunter, Eleanor
Hutchins, John
Ingram, Doris
Ingram, Georgia

Johnson, Dorothy
Johnson, Ida
Jones, Nancy Jo
Kersey, Curtisteen

King, Leroy
Kornegay, Carolyn

# FRESHMAN CLASS

Lewis, Charlas
Little, Jerome
Little, Phyillis
Logan, Larry

Longmire, Julia
McArthur, Ernestine
McClelland, Mary
McCormick, Hayward

McCoy, Donald
McCrary, Mildred
McGriff, Jaunita
McKinnon, Frederic

McLaurin, Bronnie
McPhail, Annie
Moody, Hattie
Mooney, Margaret

Moore, Wilma
Monroe, Nancy

# FRESHMAN CLASS

Moser, Elmagene
Moss, Mary
Moss, Rosetta
Mullins, J.B.

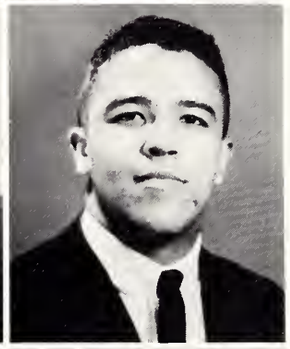

Murphy, Annie
Nobles, Mildred
Norfleet, Betty
Owens, Calvin

Parker, Martina
Perry, Mary
Pertiller, Myra
Pettigrew, James

Pinnix, Marie
Powell, Loistine
Price, Annie
Reid, Audrey

Reid, Betty
Reid, Thelma

# FRESHMAN CLASS

Rucker, Sheridene
Saunders, Patricia
Sears, Ray
Smith, Mary

Smith, Willie J.
Stackhouse, Sandrel
Staton, Frederick
Stewart, Marion Y.

Stout, Sarah
Strickland, Barbara
Swann, Willie
Thompson, Bronnie

Thompson, Earline
Trusdale, Mildred
Turner, James
Webber, Golden

Webber, Selma
White, William

# FRESHMAN CLASS

White, Reid
Wilder, Mary

Williams, Marjorie
Willis, Mary

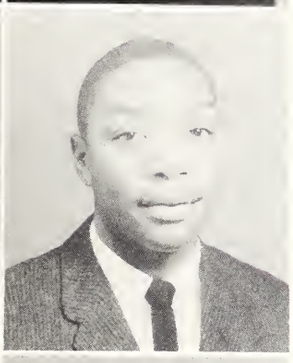

Wilson, Eva
Woodard, Jimmie

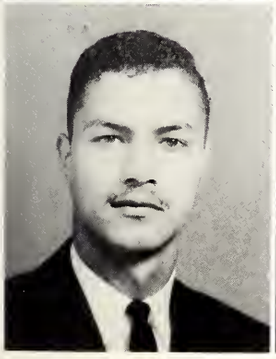

Worth, William
Wright, Kay

# ORGANIZATIONS

Editor-in-chief Richard Woodward

# NEWSPAPER STAFF

# STUDENT COUNCIL

# SENIOR COUNSELORS

SUNDAY SCHOOL STAFF

CHRISTIAN ENDEAVOR STAFF

# JULIA B. DUNCAN PLAYERS
# NATIONAL EDUCATION ASSOCIATION

COMMERCIAL CLUB
SPANISH CLUB

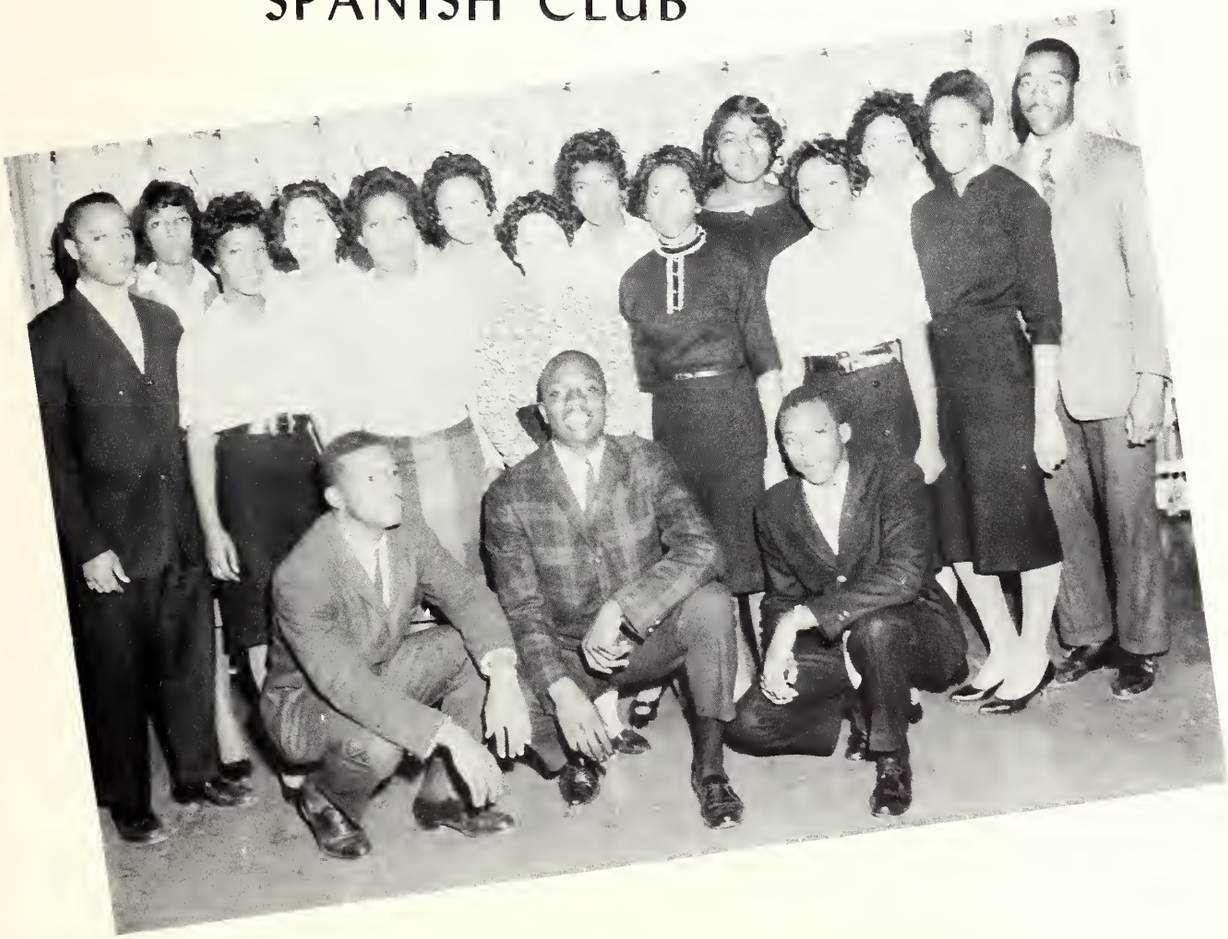

PRAYER MEETING COUNCIL

N.A.A.C.P.

Y.W.C.A.

Y.M.C.A.

# WHO'S WHO AMONG COLLEGES AND UNIVERSITIES IN AMERICA

## W.A.A.

# HARRIS HALL

House Council

# GOLER HALL

House Council

# DODGE HALL

House Council

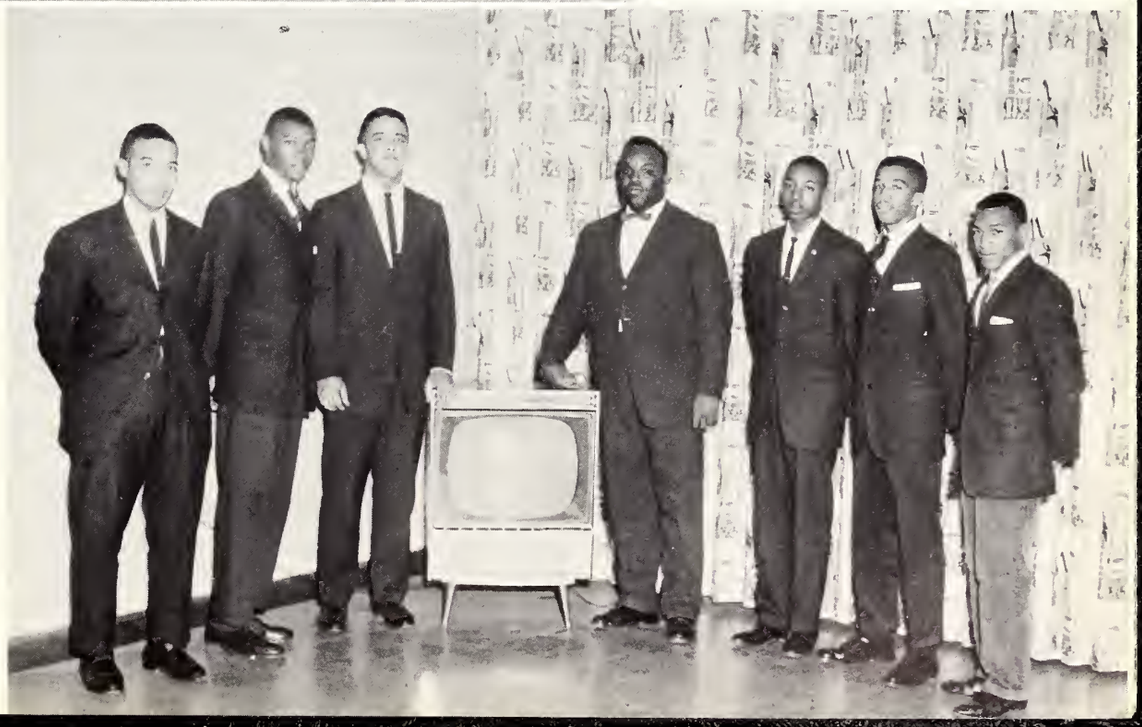

Choral Union

College Octet

Men's Choral Union

# PHI BETA SIGMA FRATERNITY

# CRESENT CLUB

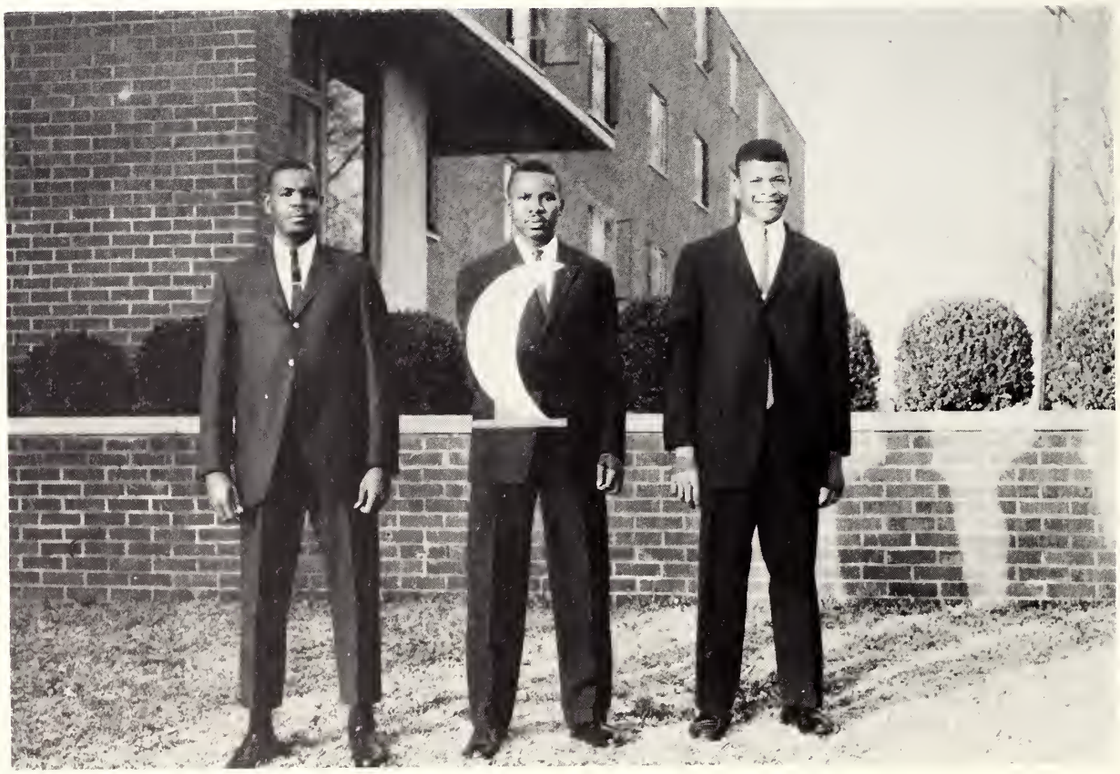

# ZETA PHI BETA SORORITY

# ARCHONIAN CLUB

# DELTA SIGMA THETA

# PYRAMID CLUB

# ALPHA PHI ALPHA FRATERNITY

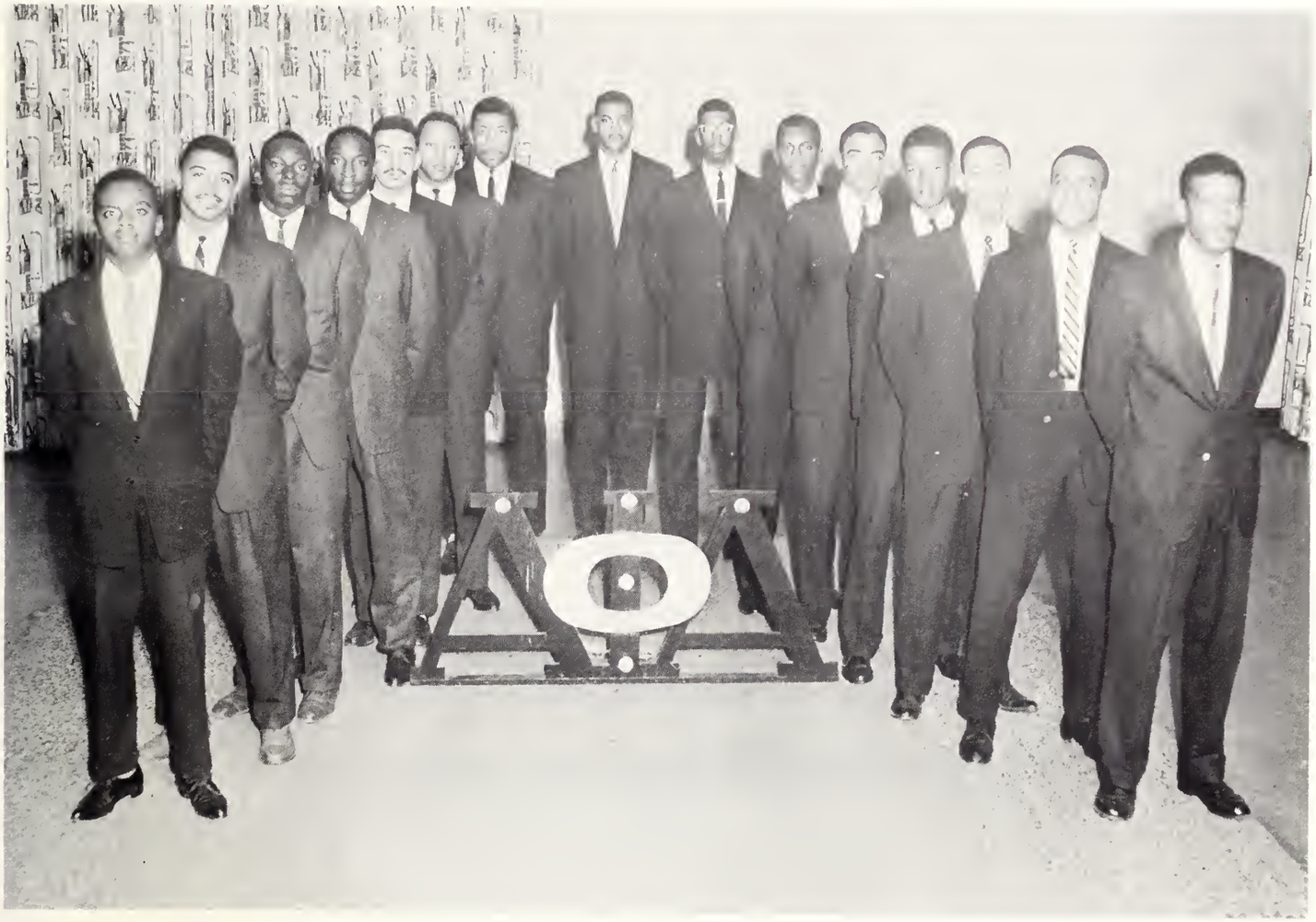

# SPHINX CLUB

# ALPHA KAPPA ALPHA SORORITY

# IVY LEAF CLUB

# OMEGA PSI PHI FRATERNITY

# LAMPADOS CLUB

Olivia Lee
Miss Fine-Arts Festival

Miss Helen Torrence
Miss Junior-59-60

Miss Homecoming Court

Julia Williams
Miss Fashionette 1960

Dorothy LeGrande, Eddie J. Baker
Annie Lee Murphy
Rita Reynolds-Sitting

Ella Hayes
Miss Business Education

# MISS SENIOR

Geraldine Walker 1960-61

# MISS FRESHMAN

JoAnn Townes 1957-58

# CAMPUS QUEENS

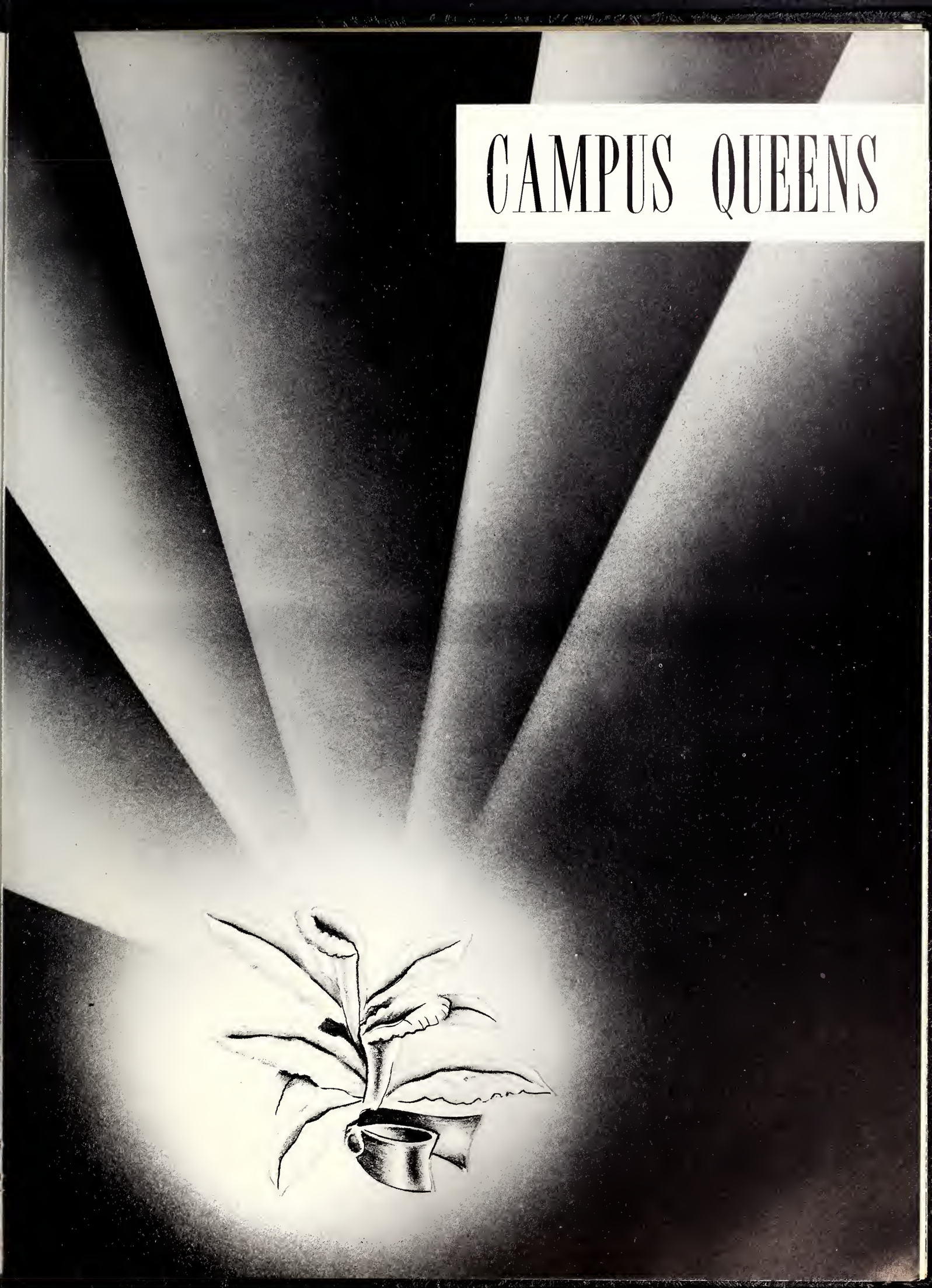

MISS HOMECOMING

Rita Reynolds

# MISS PHI BETA SIGMA

Robbie Williamson

# MISS CRESANT

Annie Robinson

# MISS OMEGA PSI-PHI

Charlotte Gaither

# MISS LAMPODAS

Ann Spease

# MISS ALPHA PHI ALPHA

Blondie Jones

# MISS SPHINX

Sheila Hollaway

MISS LIVINGSTONE AND COURT

MISS FASHIONETTE AND COURT

# ATHLETICS

C. R. Cox-
Coach of Year
Head Football Coach

BLUEBEARS 1960

# ALL E.I.A.C.

Arthur Barber
1957-59-60 "End"

Samuel Strayhorn-1960

Co-Champions E.I.A.C.

# FOOTBALL PLAYERS 1960

Morris Wiggins
1959-60
"Back"

Roscoe Johnson
1959-60
"Guard"

Coach Cox and Co-Captains
Barber, Left; Johnson, Right

Earl Thompson Gains Against Norfolk State

A Starting Unit

Wiggins, L.C. Back Starts T.D. Run Against Norfolk State, Strayhorn Clears The Way.

# SENIORS

James Lenior
"Guard"

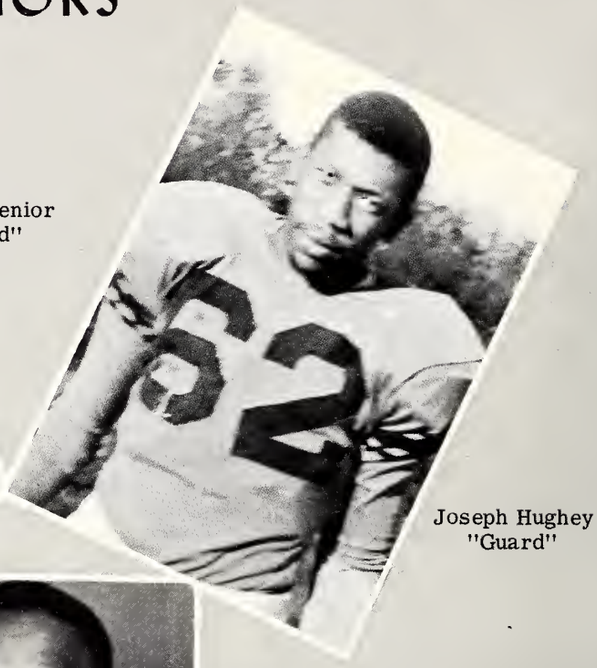


Joseph Hughey
"Guard"

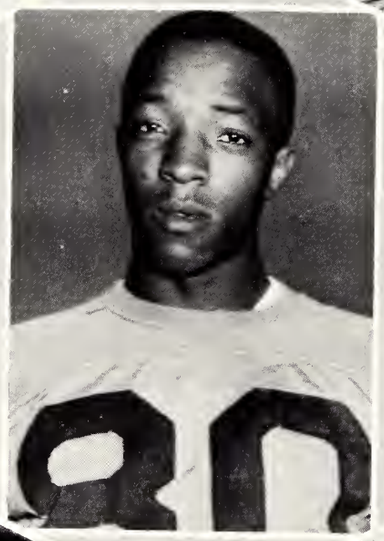


Arthur Barber
"End"

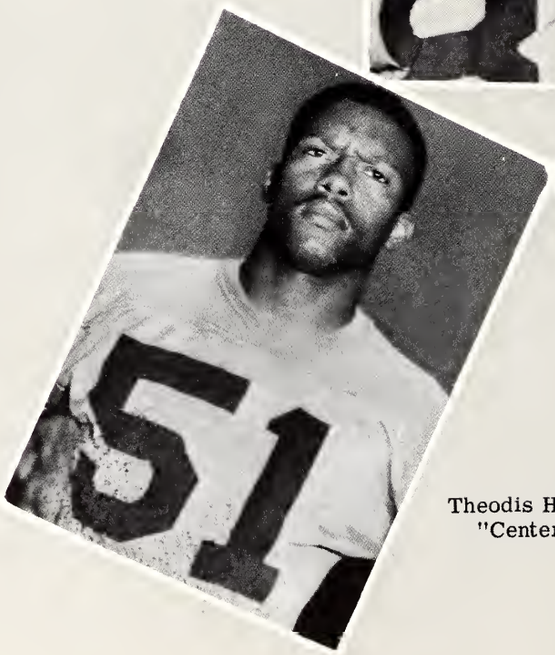


Theodis Hayes
"Center"

James Martin
"Tackle"

Cheer-Leaders
They Cheer The Bears

Mrs. Florence Mitchell, physical education instructor and advisor of the cheering squad. Mrs. Mitchell has done a terrific task with her cheerleaders cheering the bears to victory.

Mrs. F. Mitchell
Advisor

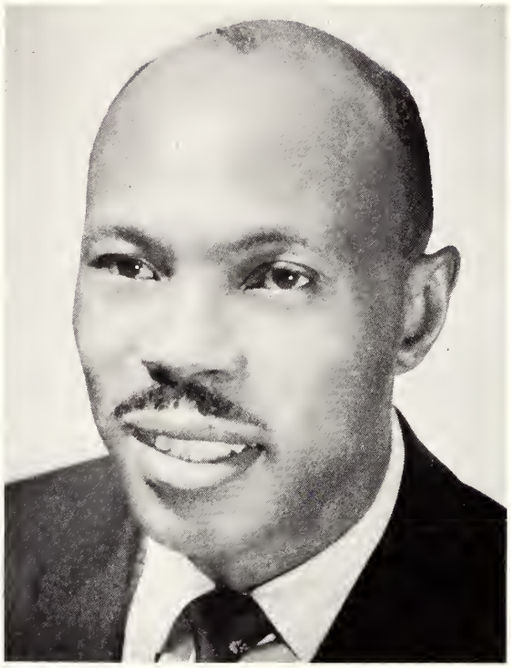

L.A. Warner Head-Basketball Coach

Stephney Ramsey-Manager

Jesse Lovell-"Statistician"

BASKETBALL SQUAD 1960-61

# ALL-E.I.A.C.BASKETBALL 1961

Larry Albert

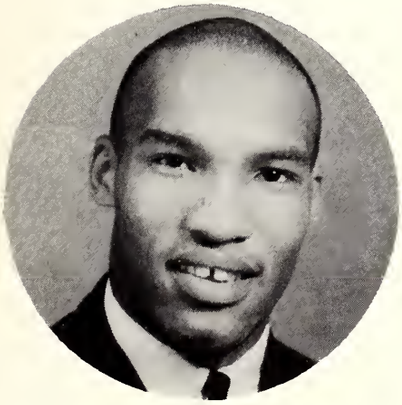

Frank McMiller

Robert Wiley

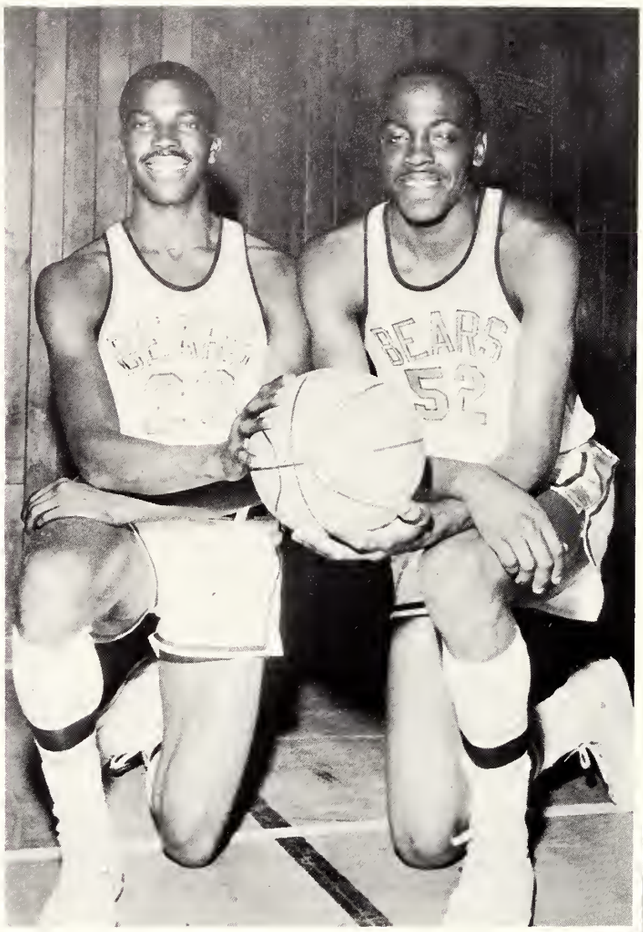


Co-Captains
McMiller, Left
Lilly, Right

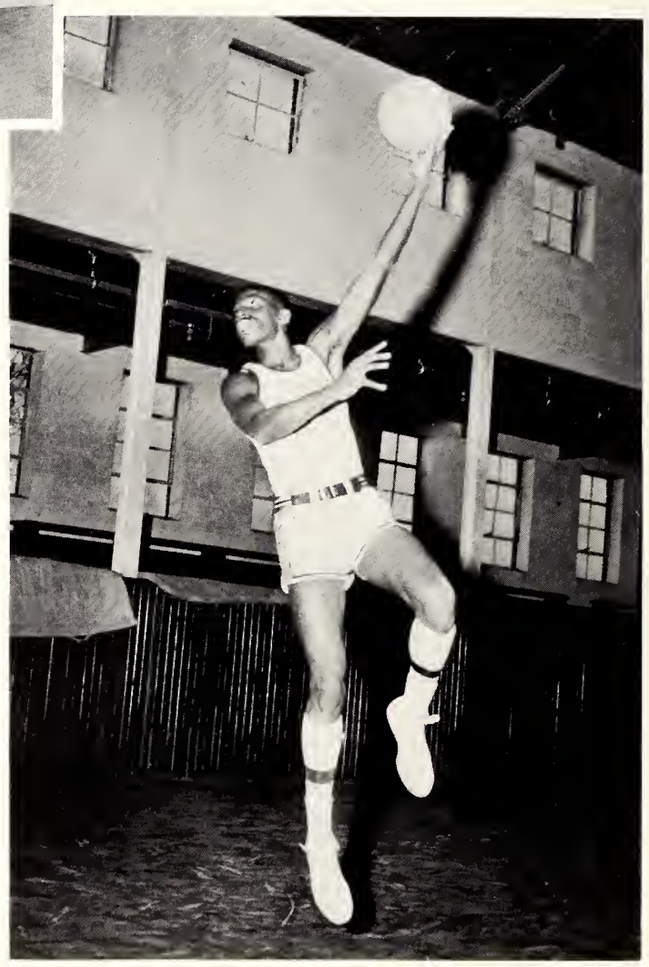

Ervin Takes
A Shot

# SPORT BITS

Volley Ball

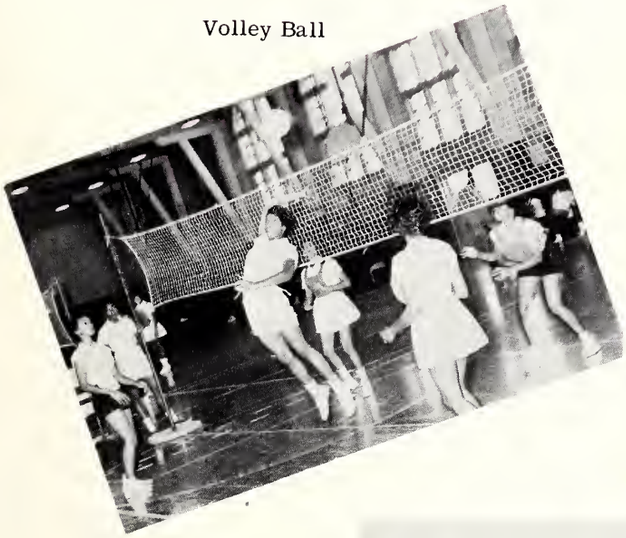

Tennis

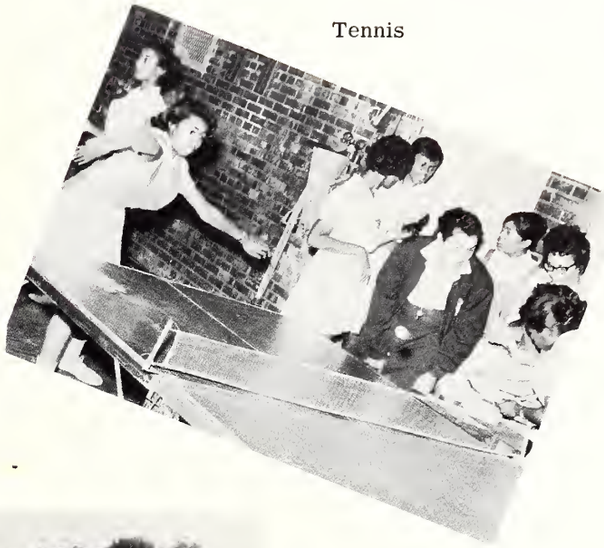

Hayes, Center, Phifer, Q.B.

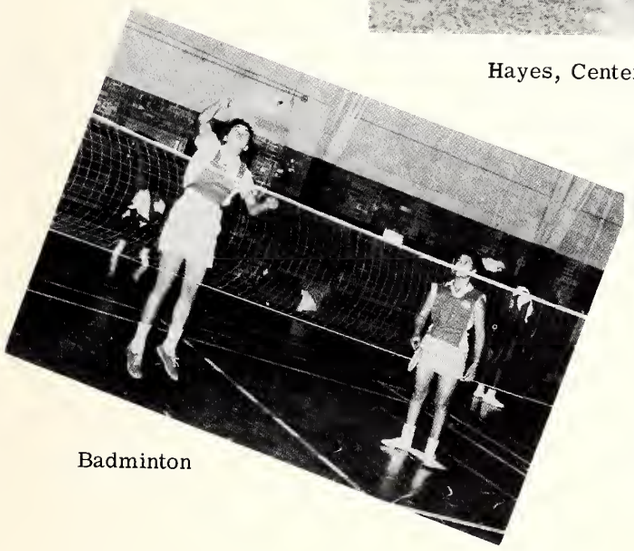

Badminton

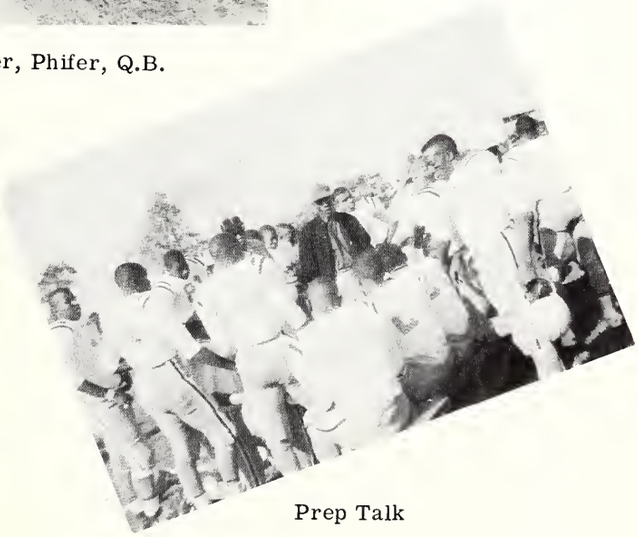

Prep Talk

BLOCK -L- CLUB

TRACK TEAM

BOOSTER CLUB

INTRAMURAL CLUB

"RING THE BELLS ON L. C.'S CAMPUS"

We will bring the bacon home, words of assurance used by the Blue Bears of Livingstone College, telling the Livingstone family not to worry.

Let us go back and run down the last four years of football; in 1957, under coach Edward Mitchell the Bears were 6-2-1, in 1958, still under the same coach the Bears were 6-2, it is time for a change so under coach Arthur Brown the Bears fell to a 5-3-2 record.

1960 saw the Bears looking for the whole Hog not just part, under new coach C.R. Cox and a team, that never numbered over 32 players. There were those who said the team would never get past the first game; we just made it by one point. This added more doubt and when the Bears lost the next game they were doomed. With one win and one defeat the Bears got going, and went on to defeat or dead-lock nine teams before they were defeated in a post-season game in Jacksonville, Florida by Edward Waters College, with 27 iron men and a good coach the Bears ended the season with a 7-2-2 record, and co-championship in the E.I.A.C.

Arthur Barber '61

# ACTIVITIES

# LYCEUM

Billy Taylor

Roland Hayes, Tenor, Miss Afrika Hayes, President Duncan, and Mr. Hayes' accompanist.

# ARTISTS

Todd Duncan

Camilla Williams

CHEMISTRY LABORATORY
Action in the Science Laboratory

A. Phillip Randolph
Religious Activity

THIS COMMEMORATES THE FIRST
INTER-COLLEGIATE FOOTBALL GAME
IN THE U.S.A. IN DECEMBER 1892-B

# ADVERTISING

*Compliments of*

**MAYNARD MUSIC COMPANY**

Salisbury North Carolina

*Compliments of*

**CAROLINA TIRE COMPANY**

Salisbury North Carolina

*Compliments of*

**SALISBURY PHARMACY**

126 W. Innes Street

Phone 3062

Salisbury, N. C.

*Compliments of*

**CAROLINA MUSIC COMPANY**

Salisbury, North Carolina

*Compliments of*

**MONTGOMERY WARD**

Salisbury, North Carolina

*Compliments of*

**ROWAN PRINTING COMPANY**

Salisbury, North Carolina

*Compliments of*

**CARTER'S ELECTRIC SHOP**

Salisbury North Carolina

*Compliments of*

**BELK'S DEPARTMENT STORE**

Salisbury North Carolina

*Compliments of*

**MAYFIELD FURNITURE CO.**

Salisbury, N. C.

*Compliments of*

**ZIMMERMAN'S DEPT. STORE**

Phone ME 3-3001
110 North Main Street
Salisbury, North Carolina

**W. H. LEONARD & SONS JEWELERS**

Salisbury, North Carolina

*Compliments of*

**CASPER'S SHOE STORE**

Salisbury, North Carolina

*Compliments of*

**NOBLE & KELSEY FUNERAL HOME**

Salisbury North Carolina

*Compliments of*

**NEHI BEVERAGE**

ME 3-4121

South Main Extension
Salisbury, North Carolina

*Compliments of*

**FARABEE'S CLEANERS**

Salisbury, North Carolina

*Compliments of*

**BAXTER'S**

121 South Main

Salisbury, N. C.

*Compliments of*

**WALTON'S**

Men's & Boy's Clothing &
Furnishings

107 North Main Street
Phone 4696
Salisbury, N. C.

*Compliments of*

**ROWAN COUNTY DEALERS ASS'N**

Salisbury, N. C.

*Compliments of*

**GUYES**

Salisbury, N. C.

"Fashion is our Business"

*Compliments of*

**INNES STREET DRUG CO.**

Salisbury, N. C.

*Compliments of*

**RANDALL'S BARBER SHOP**

Salisbury, N. C.

*Compliments of*

**ODELLS' CLEANERS AND FURRIERS**

1001 West Innes Street

Salisbury, N. C.

Phone ME 3-1821

*Compliments of*

**PAYDEN CLEANERS & DRYERS**

ME 3-9657
631 West Horah Street
Salisbury, N. C.

*Compliments of*

**THE GOLD SHOP**

130 S. Main St. Phone ME 6-1061

Salisbury, North Carolina

*Compliments of*

**ISENHOUR BRICK AND TILE COMPANY**

ME 6-0131
North Long Street
Salisbury, N. C.

*Compliments of*

**CAROLINA CAMERA**

Salisbury, North Carolina

*Compliments of*

**WAGNER SUPPLY COMPANY**

Salisbury, N. C.

**THE A.M.E. ZION PUBLISHING HOUSE**

329 South Brenard Street
Charlotte 1, North Carolina

Phone ED 3-6555

Mr. L. A. Barns Manager

IN BUILDING CONSTRUCTION

Ability to produce the best job, at the lowest possible cost, in the shortest time, are the primary factors in satisfying clients.

For forty-three years Wagoner Construction Company has worked throughout the state with architects and owners producing these results.

# WAGONER CONSTRUCTION COMPANY

Salisbury, North Carolina

*Compliments of*

# WEAVER CONSTRUCTION COMPANY

Salisbury North Carolina

# PATRONS

Mrs. Dorothy Aldrich
Mrs. Ada Crane
Mrs. Nina Dacon
Miss Julia B. Duncan
Mrs. Hattie Flack
Mrs. L. Glenn
Mrs. E. Harper
Mrs. M. Hopkins
Mrs. Violet Hunt

Dr. James Jewel
Rev. J. P. Johnson
Mrs. Marshall
Mrs. McCoy
Mr. Hodge Taylor
Dr. Harold Trigg
Dr. Victer Tulane
Mrs. A. E. White
Rev. William Wyatt

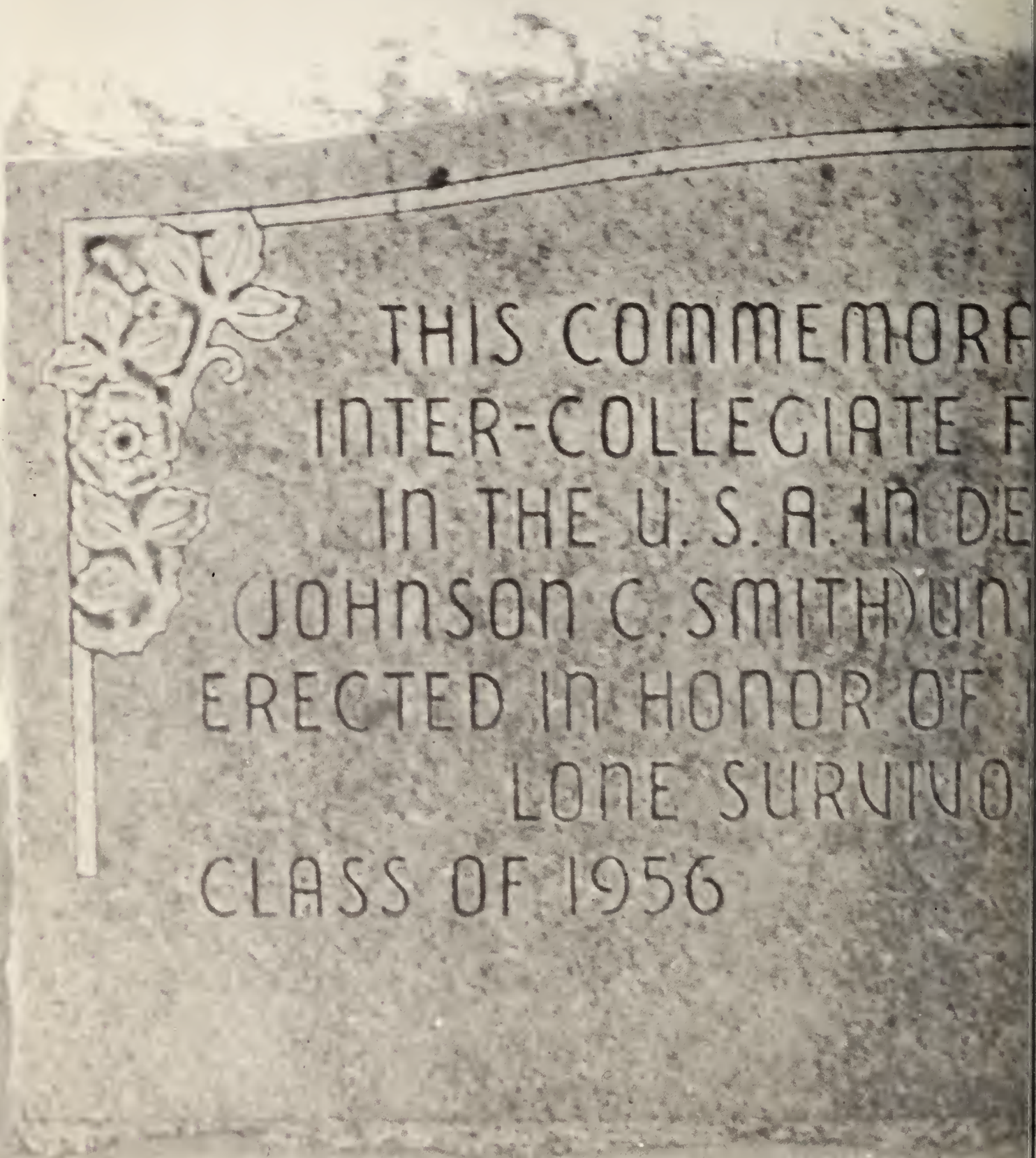
THIS COMMEMORA
INTER-COLLEGIATE F
IN THE U. S. A. IN DE
(JOHNSON C. SMITH) UN
ERECTED IN HONOR OF
LONE SURVIVO
CLASS OF 1956

N378.756
L763Q

298